1946 Legenda

Digitized by the Internet Archive
in 2011 with funding from
Boston Library Consortium Member Libraries

http://www.archive.org/details/wellesleylegenda1946bost

LEGENDA

NINETEEN HUNDRED
FORTY-SIX

PATRICIA RAY · *Editor-in-chief*
MARGARET WYANT · *Business Manager*

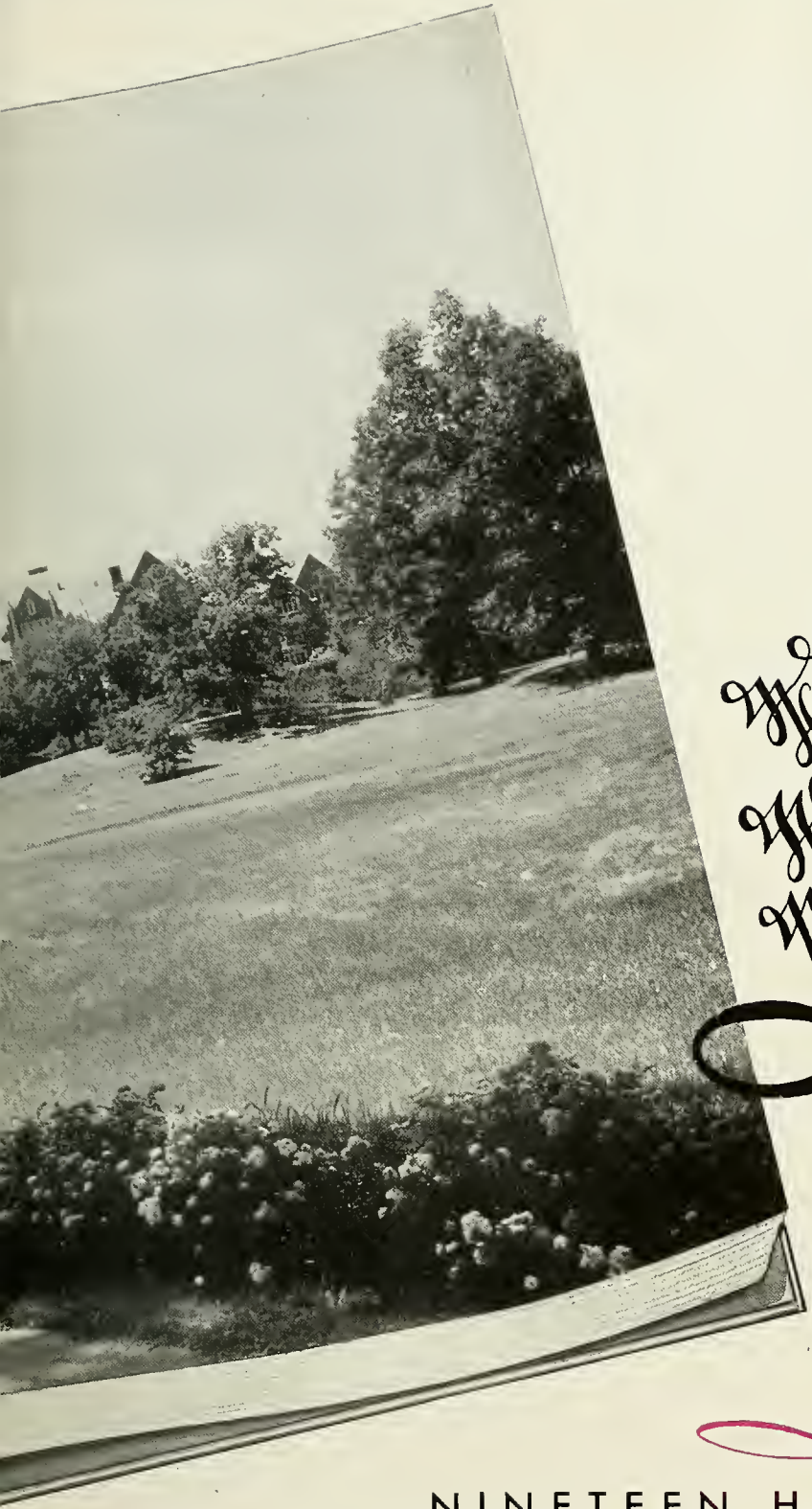

The Legenda

OF THE CLASS OF

NINETEEN HUNDRED FORTY-SIX

OF

Wellesley College

WELLESLEY · MASSACHUSETTS

To the Peace

. . . in humble recognition of what has been given, what has been gained, and what is yet to be achieved.

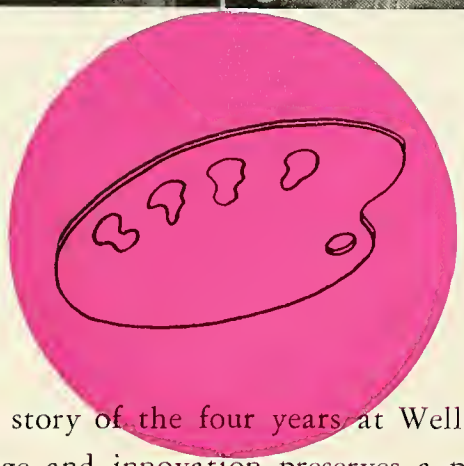

LEGENDA is the story of the four years at Wellesley, each of which, through change and innovation preserves a particular spirit and a color of its own. Although we, the class of 'forty-six, spent all but our last year in a wartime Wellesley, we find that in our patchwork of memories our first year was as green, our second as rosy, and our third as golden as any class could boast. Our fourth year, the year that found us firmly bound together in friendship and gratitude and that imbued us with the importance of being seniors, was tinged with the royal purple, our class color. In war and in peace our cherished years at Wellesley have combined *to make up* the Colorful Career of '46

The GREEN YEAR

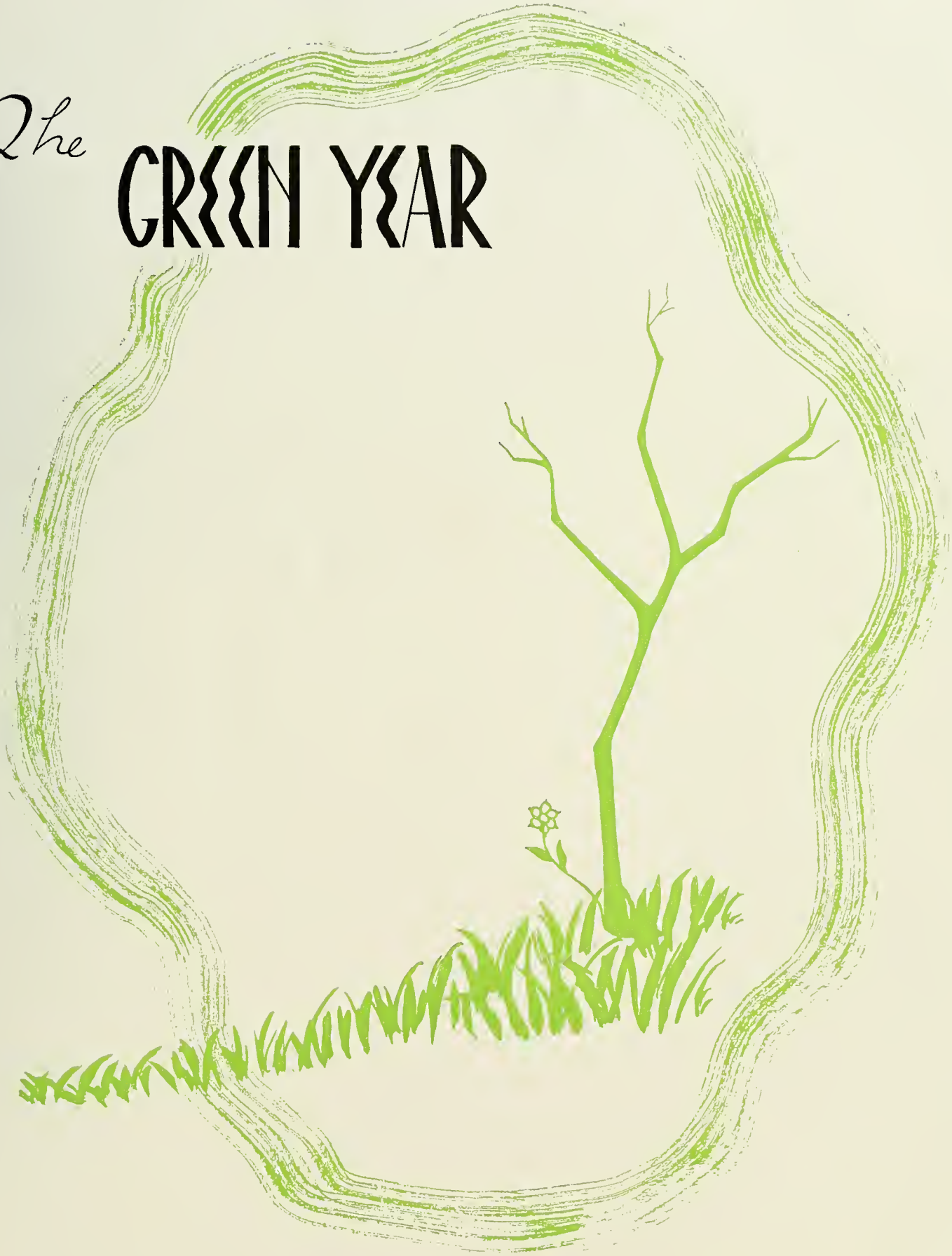

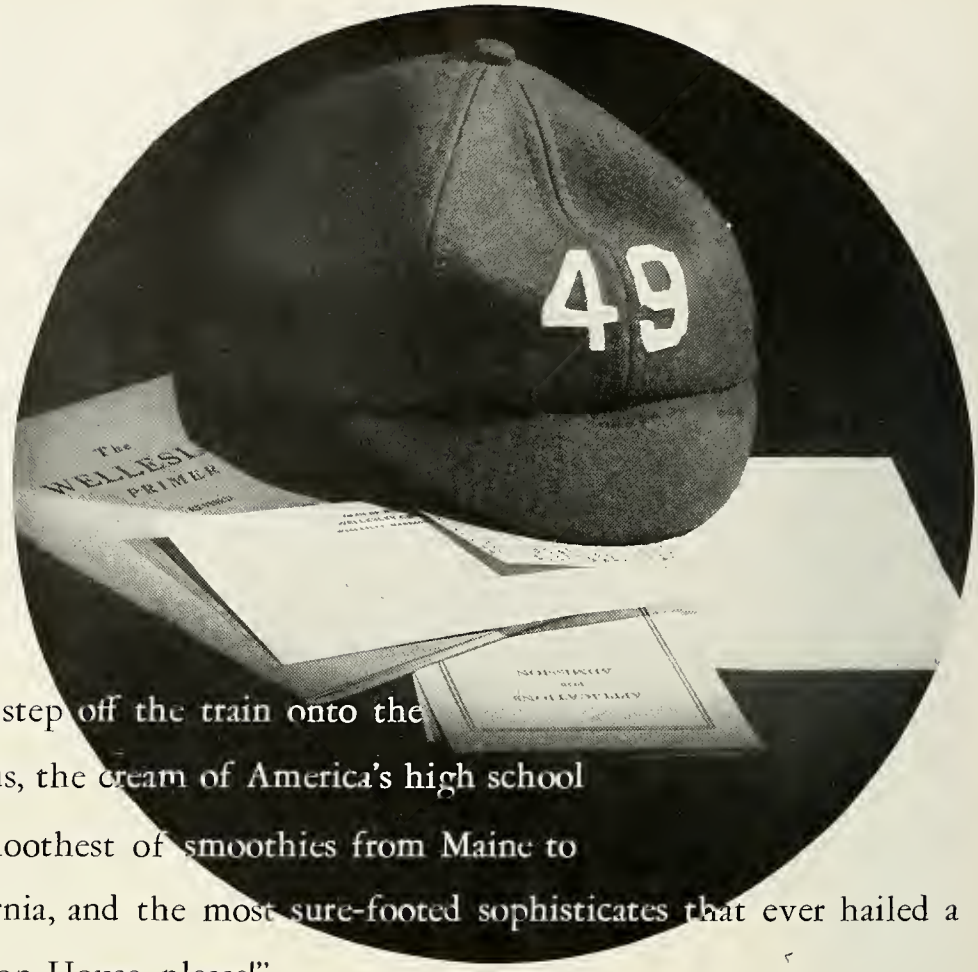

YEAR AFTER YEAR they step off the train onto the Wellesley campus, the cream of America's high school intelligentsia, the smoothest of smoothies from Maine to California, and the most sure-footed sophisticates that ever hailed a Wellesley taxi: "Washington House, please!"

This is the day of arrival. But Hocus Pocus! By the first day of classes, like Wellesley's early November snow, these confident damsels have vanished. Can they be the same who now wander tremulously through Green Hall with aching legs and questioning eyes and freshmen caps askew? Yes, the tragic fact, the jolting knowledge, has again made itself plain: freshmen are GREEN AS GRASS!

High buildings, heavy books

Mary Barnes, right, president of '49, with Mollie Bishop, freshman member of senate

Seniors are nice, but very odd

"Vil", sweet "Vil"

As you were green . . .

You swallowed brownies at the Well
And pardoned your complexion.
From there you chanced to pass the "el"
Then gasped at your reflexion.

Greens to the green

. . . after all, one must make one's room livable

"Doddsie", Alice Dodds, president of '46 freshman class, with "Petey", in the hay

Early to bed, early to rise, makes a girl healthy, Wellesley, and wise

Even freshmen find time to go apple-picking

. . . We were green

We went in haze through Founder's maze
To English Composition.
We shattered Mother's household with
Hygienic recondition.

We discovered the inevitable . . . laundry!

Wellesley cots become freshman feather beds

. . . and the first winter descended upon us

No matter how determined one was to study as one came home in the late afternoon after classes . . .

. . . or a visit to Hathaway House,

. . . one was apt to fall into the temptation of the "bull session", a mode of recreation to be exercised for four years

The housing of refugee children in the quadrangle in the summer, was one of the early signs of an all-out war effort at Wellesley

The bicycle waits. Its owner has gone to class

Oh, Molly! Geology!

The angel-robe days were only beginning!

Madame Gruszynska and the Well became our friends

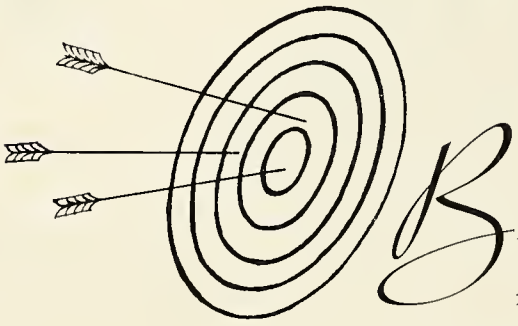

BULL'S EYE! This is where the freshmen are not so green after all. With pep and precision they enter into Wellesley sports and become loyal members of A. A. Though freshman schedules, notoriously inconvenient, allow little time for extra-curricular activities, rare is the freshman who can find no time to row on the house crew or swim a mile to keep her house ahead in the swimming marathon.

Marilyn Peterson,
head of Athletic Association

Fond memories: the view of Elms at night, and the famous "Wellesley Special"

"They've gone out
from their Comp. and Hygiene..."

...and he stands watch as they go by

The ROSY YEAR

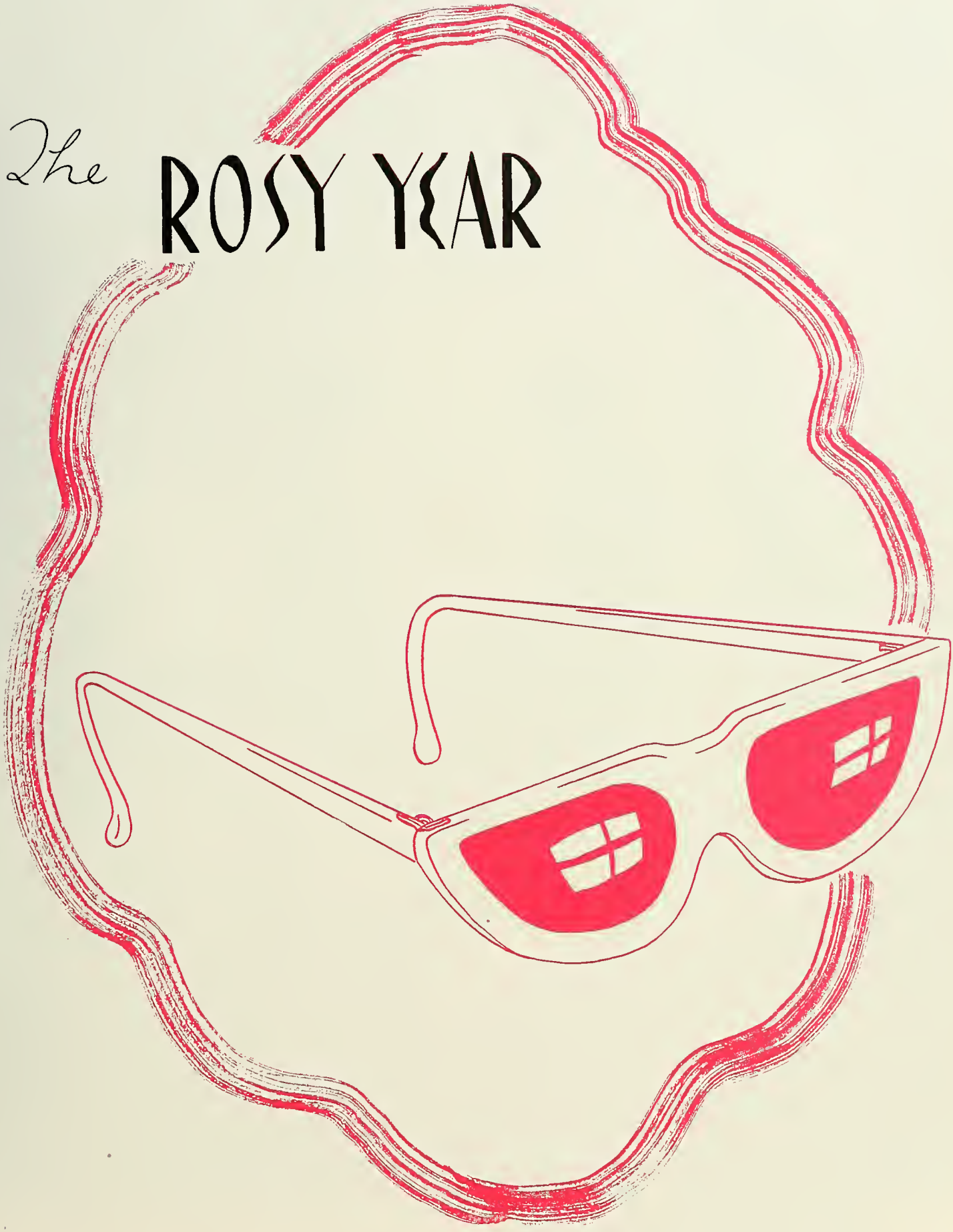

The difference between freshman and sophomore years is like the difference between watching a parade in a gay but confused crowd of spectators, and actually making up part of the parade yourself. We do not have to lead the parade, but we can take a real part in it for the first time. In this year there is suddenly a bit of time to help "run" the activities on campus. The general examination and graduation are still too dim in the future to subdue the gaiety of any "gay young sophomore."

There are closer friends and more friends. There is importance and self-confidence gained in finding oneself an upper classman.

And because of all this, plus a kind of second year spirit, an intangible sophomore-ish something, this year is distinctly ROSY!

By this year one's game has improved

Spring and sophomores go together

Tired from the Tree Day race but never too tired to cheer the crew!

Valerie Roemer, president of the class of 1948

As you were rosy . . .

With tender and maternal eye
On freshman adolescent
You trod familiar Wellesley ground,
Your spirits effervescent.

Hats off to '48

Izabelle! How can you ask me about the Book of Job on a beautiful day like this?

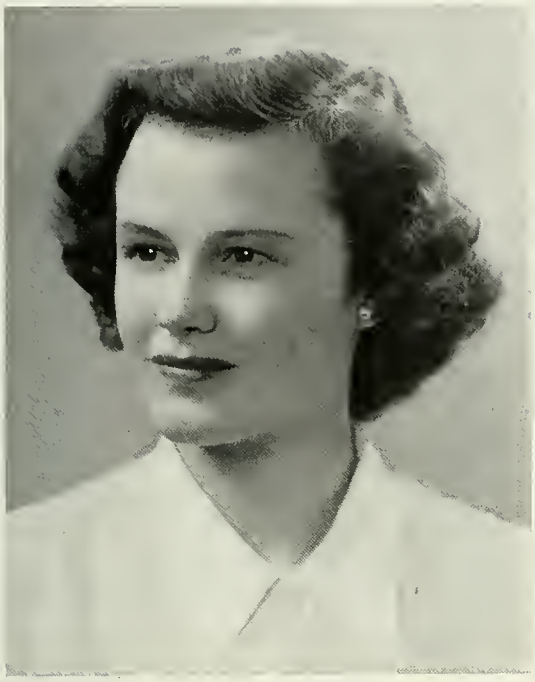

Suzanne Carreau, president of our class sophomore year

... We were rosy

We took up "Poli. Sci." and "Ec."
And learned to check inflation;
But Papa eyed our sophomore bills
With gloomy speculation.

Practice for speech class? But I'd rather make snowballs

We learned that any weather is Wellesley weather

We discovered the Outing Club

And, oh, yes! Classes

We learned the legend of Tupelo Road

We took great pride in Captain McAfee.

Our rosy glow pervaded the sophomore tea dance.

Well? What does he say?

Dressing dolls for C. A. Christmas Bazaar.

"Waiting on" was a bit confusing at first.

What will the fellows say when I tell them I go to Wellesley?

Does your club or organization meet today?
See the Index Board.

After classes and after supper sophomores hurry to turn records for a radio program, to paint scenery for a play, to debate a political or religious problem, or to join any one of the many activities which thrive at Wellesley and which welcome helpful sophomores who want to see what makes them tick.

Jinks Rogers, President

Barnswallows

Jannicke Passburg, Business Manager; Joan Barker, Vice-President
Martha Richardson, Stage Manager

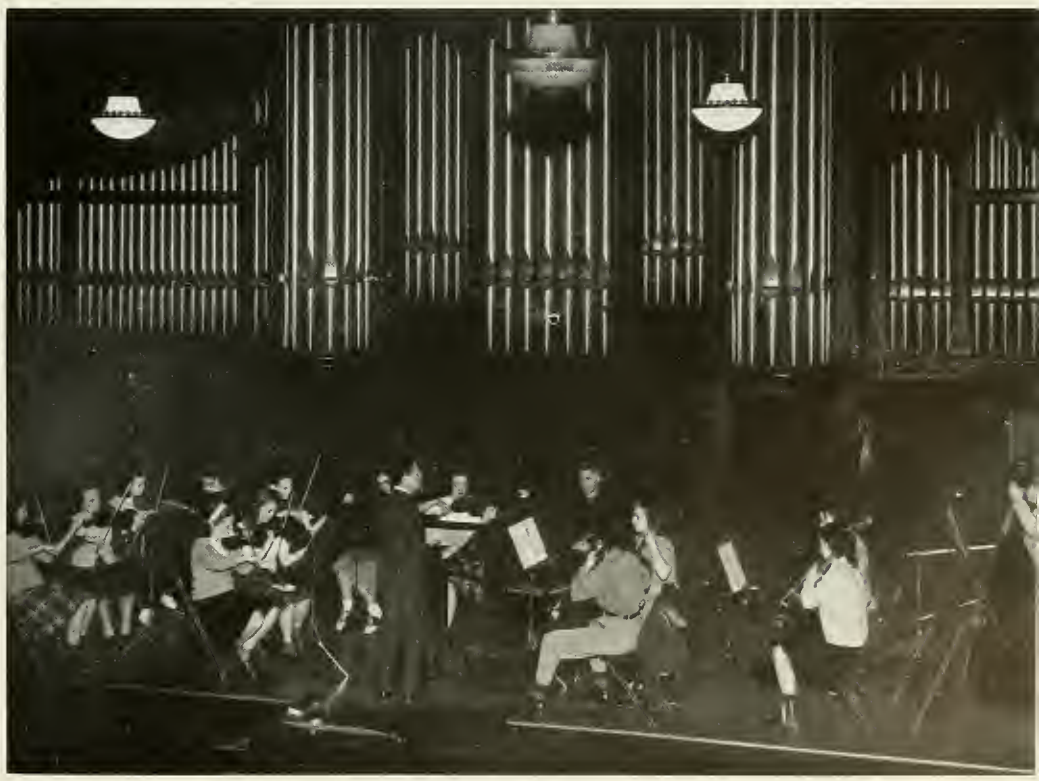

Orchestra

A string rehearsal of Orchestra.

Choir

Jeanne Maurer, Associate Chorister
Margot Coffin, Associate Chorister
Mary Gove Griswold, Business Manager

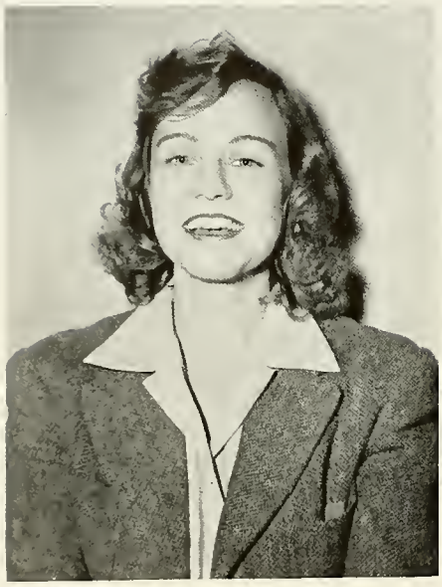

Mary B. Morrison, Chorister

Ann Haymond, Editor-in-Chief

We

Ann Gottlieb, Managing Editor
Betty F. Hall, Business Manager
Evelyn Wakefield, Make-up Editor
Elizabeth Larson, Art Editor

Mary Alice Cullen, Editor-in-Chief of News

Nancy Ipsen, Managing Editor
Catherine S. Hamilton, News Editor
Barbara Boggs, Feature Editor
Barbara Conner, Make-up Editor
Betty Ruth Farrow, Literary Editor
Doris Bieringer, Business Manager
Mary Palmerton, Advertising Manager
Jacqueline Horn, Circulation Manager

Betty Ruth Farrow, Head of Press Board

Myrtle Atkinson, Vice-Chairman

Christian Association

Elinor Peck, Senior Vice-President
Virginia Beach, Freshman Adviser
Margaret Downing, Secretary
Sally Powell, Treasurer
Phyllis Roberson, Chairman, Worship
Nancy Potter, Margery Spindler,
Chairmen, Social Service
Carol Southworth,
Chairman, Christmas Bazaar

Katherine Warner, President

Presidents of the religious clubs

Forum

Amelia Ashton, Vice-President
Beverly Sitrin, Secretary
Michal Ernst, Treasurer

Virginia Guild, President

Irene L. Peterson, President

Service Fund

Kathy Thayer, Junior Chairman
Barbara Hunt, Secretary
Lucy Peaslee, Head Canvasser
Nancy Dorey, Chairman, Education Committee
Patricia Brown, Chairman, World Service Committee
Rosalie Bacon, Chairman, Community Service Committee
Nancy Aring, Constance Anderson, Custodians

Marie Bransfield, Head of Radio

Radio

Grace Schecter, Head of Directing
Caroline Warner, Secretary
Chorale Cook, Head of Recorded Music
Joan Tomajan, Head of Live Music
Jane Carman, Head of Script
Emily Emery, Head of Drama
Ruth Jacoby, Head of Announcers
Miriam Paul, Head of Technicians
Joanne Lundholm, Program Manager
Ann Coit, Publicity Manager

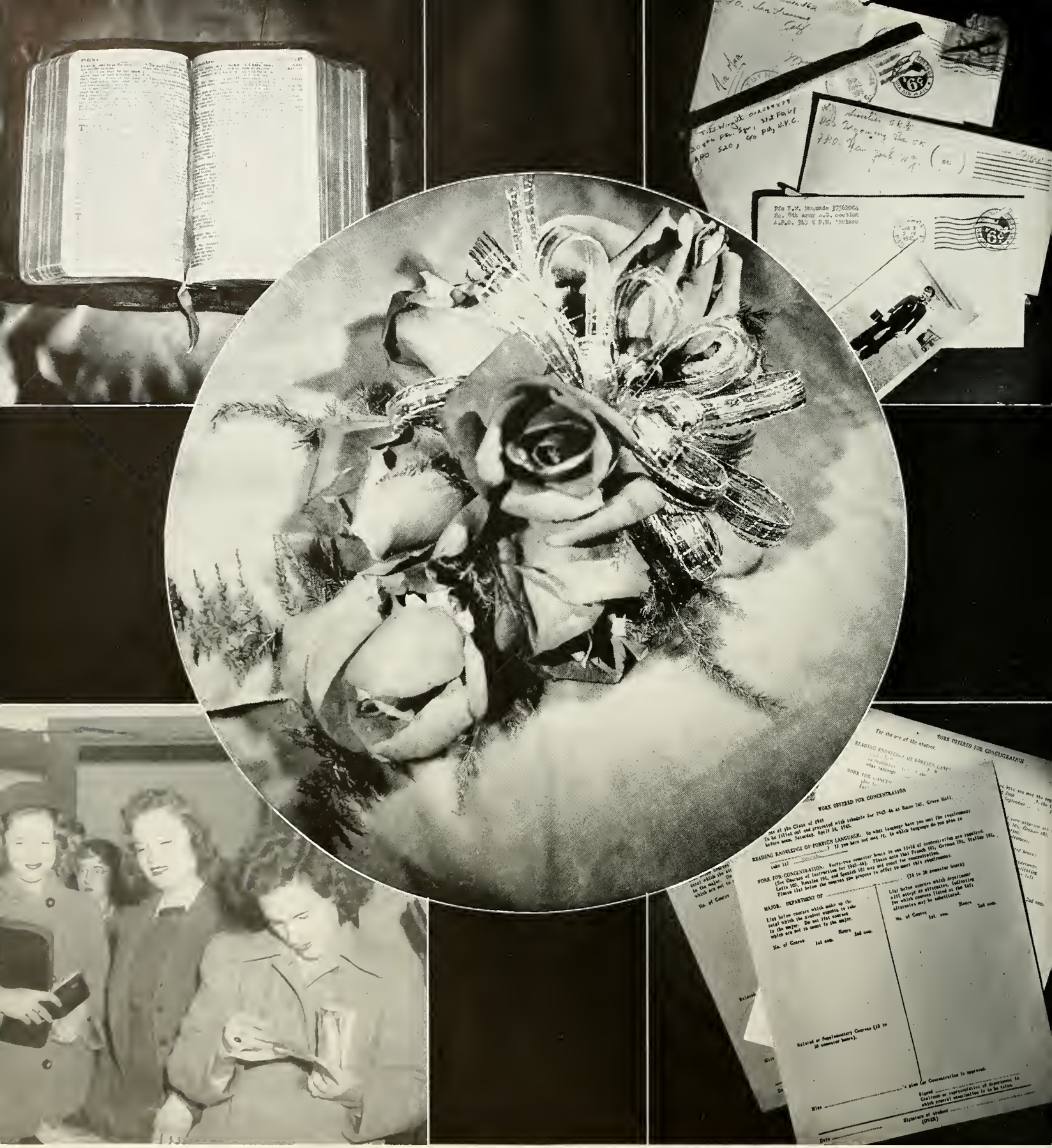

"They've gone out

from the kings of Israel..."

The GOLDEN YEAR

HALF of our colorful career was now past. Stepping into the second half we experienced a new and closer relationship to Wellesley. In work our studies were more independent and our courses more specifically fitted to our own interests. In outside activities we did not just take orders, but we put our heads together to improve our organizations with original and more efficient ideas. In play we ceased to regard Wellesley as a classroom menagerie. Rather we proudly brought our friends here— introduced them to it as to our home. Through junior show and junior prom we found ourselves as a class, "one and indivisible." (And whatta class! What talent!)

The year was golden with gaiety and with the light of new horizons of learning and opportunity opening before us. It was THE GOLDEN YEAR.

Just thought I'd take a few things home to glance over

Jean Ferris, president of the class of '47

Occasionally Boston beckons

As yours was golden . . .

The marvels of your college
Became a firm conviction,
Especially now that one o'clock's
Were yours without restriction.

One of the golden days

More than occasionally the Well beckons

Judy Atterbury, president of our class junior year

Tree Day dancing

. . . Ours was golden

We felt the approach of senior year
With general apprehension,
But junior show and junior prom
Diverted our attention.

Swinging out at junior prom

Another golden day

"I'm over here and he's over there. . . ."

Golden Glints

During a severe war year Wellesley took an even keener interest in the problems of other countries. Here the visiting Dr. Yang converses with one of our Chinese students.

As part of our war effort we rolled bandages in the work room,

Used our nurse's aid training to help the infirmary in time of shortages,

And sported war corsages instead of gardenias.

The stars in "The Devil to Pay": Peggy Sawyer, Leo Dain, Barbara Chapline, and Barbara Jussen.

"Oh oh! Next year," we thought, watching the seniors roll their hoops on May Day.

Ginny Groff, our fine junior prom chairman, leads the grand march.

The four classes form the initial of their alma mater on Tree Day.

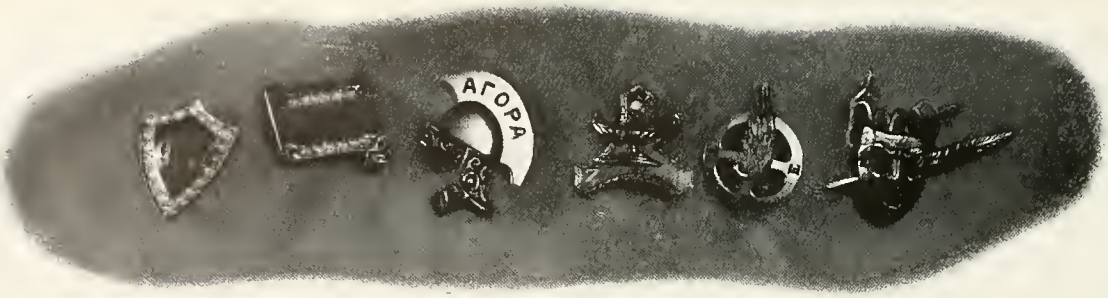

Among the other opportunities of junior year, eligibility for membership in one of Wellesley's six societies was now open to us. The societies offer a new circle of friendship, a place for every kind of gathering from dancing to religious discussion, and a way to extend activity in a particular field. Of the particular fields Agora represents political science, A. K. X. the classics, Phi Sigma modern literature, Shakespeare Shakespearean drama, T. Z. E. French, and Zeta Alpha modern drama.

Agora

Helen Peck, President
Barbara Grimwade, Vice-president
Anne Kiberd, Treasurer
Mary Louise Hopkins, Housekeeper

A. K. X.

Minnie Eldredge, President
Catherine Watton, Vice-president
Alta Brown, Treasurer
Nancy Keegan, Housekeeper

Phi Sigma

Eunice Calpin, President
Ruth Eytinge, Vice-president
Eunice Rich, Treasurer
Barbara Boole, Housekeeper

Shakespeare

Justine Robinson, President
Anne Titchener, Vice-president
Mary Townsend, Treasurer
Judy Atterbury, Housekeeper

T. Z. E.

Mary McCrea, President
Peggy Sawyer, Vice-president
Diana Hawkes, Treasurer
Joan P. Humphreville, Housekeeper

Zeta Alpha

Nancy Jackson, President
Holly Burke, Vice-president
Jean Taylor, Treasurer
Jean Turner, Custodian

Mr. Henry F. Schwarz,
Honorary member of the class of '46.
Thank you, Mr. Schwarz, for your good counsel, for your lively sense of humor, and for being a wonderful sport and a cherished friend of our class.

Miss Michael and Mr. Lehmann share a joke at the end of a Service Fund meeting in the rec building.

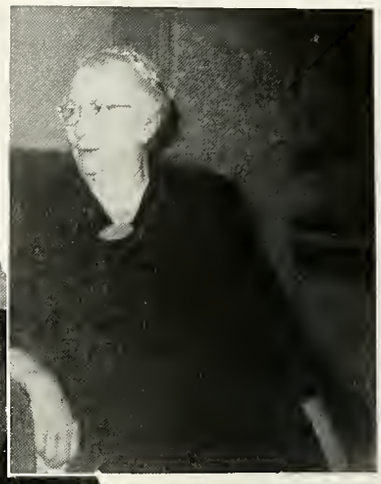

Miss Donnan of the economics department visits Tower Court for dinner.

We Have a Faculty

Mr. Zigler recognizes spring and holds an informal psychology class in the amphitheatre.

Miss Manwaring, chairman of English Composition, writes one of her thorough and much appreciated comments on a senior novel.

Mrs. Ilsley, our beloved class dean, on her New England farm with "Goldie."

Miss Mustard is a welcome member of after-dinner groups in Severance.

Miss Jones and Miss Dennis listen to an informal student song fest.

Mr. Jenks and Mr. Zigler return to class after lunch at the Well.

For Making Friends

In junior year, we began really to know our faculty. As our interests became centered on a particular field, we came into closer contact with our teachers, finding them willing advisers and good friends. They even play baseball!

Miss Hauck, chairman of English Literature, holds friendly conference in her office.

The Pilleys, the Schwarzes, and the Houghtons were our honorary guests at junior prom.

Alliance Francaise

Jane Goodman, President
Margot Coffin, Vice-president
Mary St. Germaine, Secretary
Micheline Muller, Treasurer
Mme. Francoise R. Livingston, Faculty adviser

La Tertulia

Constance Long, President; Fairlie Maxwell, Vice-president & Treasurer
Madeline Dyer, Secretary
Senorita Ada M. Coe, Faculty adviser

Math Club

Ida Harrison, President
Eileen McGuire, Vice-president
Miss Marion E. Stark, Faculty adviser
Jean Marshall, Treasurer
Lois Wood, Junior executive
Patricia Peare, Secretary

Cosmopolitan Club

Jean Lamb, President
June Parker, Vice-president
Lillian Lee, Treasurer
Gerda Leuis, Secretary

Circolo Italiano

Barbara Clark, President
Carmel Zupa, Vice-president
June Palladino, Secretary-treasurer
Signorina Angeline LaPiana, Faculty adviser

Classical Club

Gertrude Dole, President *Priscilla Whitcomb, Vice-president*
Anne Childs, Secretary-treasurer
Miss Dorothy M. Robathan, Faculty adviser

Slavic Society

Mrs. Nina Stephens, President *Helen S. Carlton, Vice-president*
Joan Brailey, Secretary *Gerda Lewis, Treasurer*
Mr. Lantzeff and Mr. Schwarz, Faculty advisers

Deutscher Verein

Gail Greenhalgh, President
Grace Schecter, Vice-president
M. Elizabeth Bein, Secretary
Suzanne Dorntge, Treasurer
Lillian Levine, Entertainment chairman
Fraulein Elsa Liefeld, Faculty adviser

"They've Gone Out From

Their Hobbes and Descartes . . ."

The end of this year means looking forward to other things than caps and gowns.

Victory came to the Allied Nations during and just after our junior year, making that year golden in every sense. Both in war and in peace our faith in the forward looking, world conscious spirit at Wellesley was ever renewed. Wellesley students stepped with as much vigor and interest into the United Nations Information Office program and the World Federation movement as they had into war activities. They held a last big bond drive, and made plans for continuing a very much modified food program in order to help conserve supplies for starving nations. They attempted to keep their eyes on what remained to be accomplished rather than being satisfied with what had already been done.

V-E Day at Wellesley was celebrated by an all-college chapel service at night.

MILDRED McAFEE HORTON

Our President

Our Captain

Our Bride

Phi Sigma

Eunice Calpin, President
Ruth Eytinge, Vice-president
Eunice Rich, Treasurer
Barbara Boole, Housekeeper

Shakespeare

Justine Robinson, President
Anne Titchener, Vice-president
Mary Townsend, Treasurer
Judy Atterbury, Housekeeper

T. Z. E.

Mary McCrea, President
Peggy Sawyer, Vice-president
Diana Hawkes, Treasurer
Joan P. Humphreville, Housekeeper

Zeta Alpha

Nancy Jackson, President
Holly Burke, Vice-president
Jean Taylor, Treasurer
Jean Turner, Custodian

Mr. Henry F. Schwarz,
Honorary member of the class of '46.
Thank you, Mr. Schwarz, for your good counsel, for your lively sense of humor, and for being a wonderful sport and a cherished friend of our class.

Miss Michael and Mr. Lehmann share a joke at the end of a Service Fund meeting in the rec building.

Miss Donnan of the economics department visits Tower Court for dinner.

We Have a Faculty

Mr. Zigler recognizes spring and holds an informal psychology class in the amphitheatre.

Miss Manwaring, chairman of English Composition, writes one of her thorough and much appreciated comments on a senior novel.

Mrs. Ilsley, our beloved class dean, on her New England farm with "Goldie."

Miss Mustard is a welcome member of after-dinner groups in Severance.

Miss Jones and Miss Dennis listen to an informal student song fest.

Mr. Jenks and Mr. Zigler return to class after lunch at the Well.

For Making Friends

In junior year, we began really to know our faculty. As our interests became centered on a particular field, we came into closer contact with our teachers, finding them willing advisers and good friends. They even play baseball!

Miss Hawk, chairman of English Literature, holds friendly conference in her office.

The Pilleys, the Schwarzes, and the Houghtons were our honorary guests at junior prom.

Alliance Francaise

Jane Goodman, President
Margot Coffin, Vice-president
Mary St. Germaine, Secretary
Micheline Muller, Treasurer
Mme. Francoise R. Livingston, Faculty adviser

La Tertulia

Constance Long, President; Fairlie Maxwell, Vice-president & Treasurer
Madeline Dyer, Secretary
Senorita Ada M. Coe, Faculty adviser

Math Club

Ida Harrison, President
Eileen McGuire, Vice-president
Miss Marion E. Stark, Faculty adviser
Jean Marshall, Treasurer
Lois Wood, Junior executive
Patricia Peare, Secretary

Cosmopolitan Club

Jean Lamb, President
June Parker, Vice-president
Lillian Lee, Treasurer
Gerda Leuis, Secretary

Circolo Italiano

Barbara Clark, President
Carmel Zupa, Vice-president
June Palladino, Secretary-treasurer
Signorina Angeline LaPiana, Faculty adviser

Classical Club

Gertrude Dole, President *Priscilla Whitcomb, Vice-president*
Anne Childs, Secretary-treasurer
Miss Dorothy M. Robathan, Faculty adviser

Slavic Society

Mrs. Nina Stephens, President *Helen S. Carlton, Vice-president*
Joan Brailey, Secretary *Gerda Lewis, Treasurer*
Mr. Lantzeff and Mr. Schwarz, Faculty advisers

Deutscher Verein

Gail Greenhalgh, President
Grace Schecter, Vice-president
M. Elizabeth Bein, Secretary
Suzanne Dorntge, Treasurer
Lillian Levine, Entertainment chairman
Fraulein Elsa Liefeld, Faculty adviser

"They've Gone Out From

Their Hobbes and Descartes . . ."

The end of this year means looking forward to other things than caps and gowns.

Victory came to the Allied Nations during and just after our junior year, making that year golden in every sense. Both in war and in peace our faith in the forward looking, world conscious spirit at Wellesley was ever renewed. Wellesley students stepped with as much vigor and interest into the United Nations Information Office program and the World Federation movement as they had into war activities. They held a last big bond drive, and made plans for continuing a very much modified food program in order to help conserve supplies for starving nations. They attempted to keep their eyes on what remained to be accomplished rather than being satisfied with what had already been done.

V-E Day at Wellesley was celebrated by an all-college chapel service at night.

MILDRED McAFEE HORTON

Our President

Our Captain

Our Bride

The PURPLE YEAR

CORNELL

THE last year was in many ways the most satisfying.

Looking both backward and forward we saw our four Wellesley years in perspective. We saw how invaluable they had been and were increasingly to be.

We found ourselves the leaders of college activities, and felt that not only had Wellesley helped to shape *us*, but that we had left an indelible and, we hoped, constructive mark upon her. We and Wellesley were striving toward a common goal in the Non Ministrari Sed Ministrare spirit. It was a thoughtful year and a hopeful year...the crowning point of our colorful career, the year in which we, in our royal class color, came into our own. It was the PURPLE YEAR.

SENIOR CLASS OFFICERS

Fuzzy Glassenberg, Vice-president
Monkey Dunn, President
Betty Larson, Secretary
Carol Southworth, Treasurer
Bibbit Somerville, Executive committee
Barbara Chapline, Song leader
Phyl Kaempfer, Executive committee

"Where, oh, where are the staid alumnae?"

Opening chapel, our first appearance in cap and gown.

A senior's privilege: a room with a view.

Having just taken on a husband, Mrs. Kiberd now takes on the general exam.

Nancy Dunn, president of the senior class.

And in the Purple Year . . .

Future worldly independence
We anticipated gladly
'Til May at Wellesley came again,
And then we looked back sadly.

An old friend of new status, the Reverend Doctor Douglas Horton.

Tree Day Court

Center: ALLENE LUMMIS, *Tree Day Mistress*
Left to right: JOAN O'CONNOR STRICKLER, ELIZABETH ELLIOTT, MARION CAMPBELL *and* ELIZABETH SOMERVILLE

Village Juniors

Left to right: Alyson Dudley, Ann Cleland, Camilla Chandler, Betty Lee Tucker, Patricia Kennedy, Jean de Beer, Persis Owen, Rosalind Morgan, Barbara Britton, Susan Kuehn, Susan Palmer, Joan Rosencranz, Jean Philbrick, Mary Alice Ross (chrmn.), Lottchen Vondersmith, Katherine Buchanan, Mary Elizabeth Hurff, Jane Pate, Mary Wilber, Patricia Headland. Also Jean KixMiller.

Suzanne Carreau, president of college government.

Alice Dodds, chief justice of superior court.

College Government

is the organization which guides college community life. Every student at Wellesley is a member of this organization which has as its basis the Honor Code. The rules are only those which have proved helpful for the harmony of the community as a whole, and each member is personally responsible to abide by them and to make suggestions for constructive revision. College Government is democracy at Wellesley.

Marian McCuiston, senior vice-president.

Patricia Smith, chairman of house presidents' council.

House Presidents' Council

Left to right: Elaine Babock, Elizabeth Reinhardt, Jean Benneyan, Allene Lummis, Nelle Sanders, Elizabeth Davidson, Joanne Reiman, Eileen Quigley, Mary Edith Buckley, Sally Binford, Virginia Groff.

Our Crown Jewels

. . . or as Chappy wrote
for Junior Show:

You'll see her Monday at eight
Straggling to class,
The weekend was terrific
But now, alas,
She's got to start to study,
The Way A Wellesley Gal Should.

You'll see her Wednesday at Lab,
In blue jeans no doubt,
Her saddle shoes are grimy,
Her shirt-tail's out.
She's working like a beaver,
The Way a Wellesley Gal Should.

You'll see her at the Well and at the art libe
Burning up the midnight oil.
She's just grinding away the live-long day,
Leading a life of toil.

But then come Saturday night,
The tables are turned,
She's dining at the Statler,
And books are spurned.
She's looking like a million,
The Way a Wellesley Gal Should!

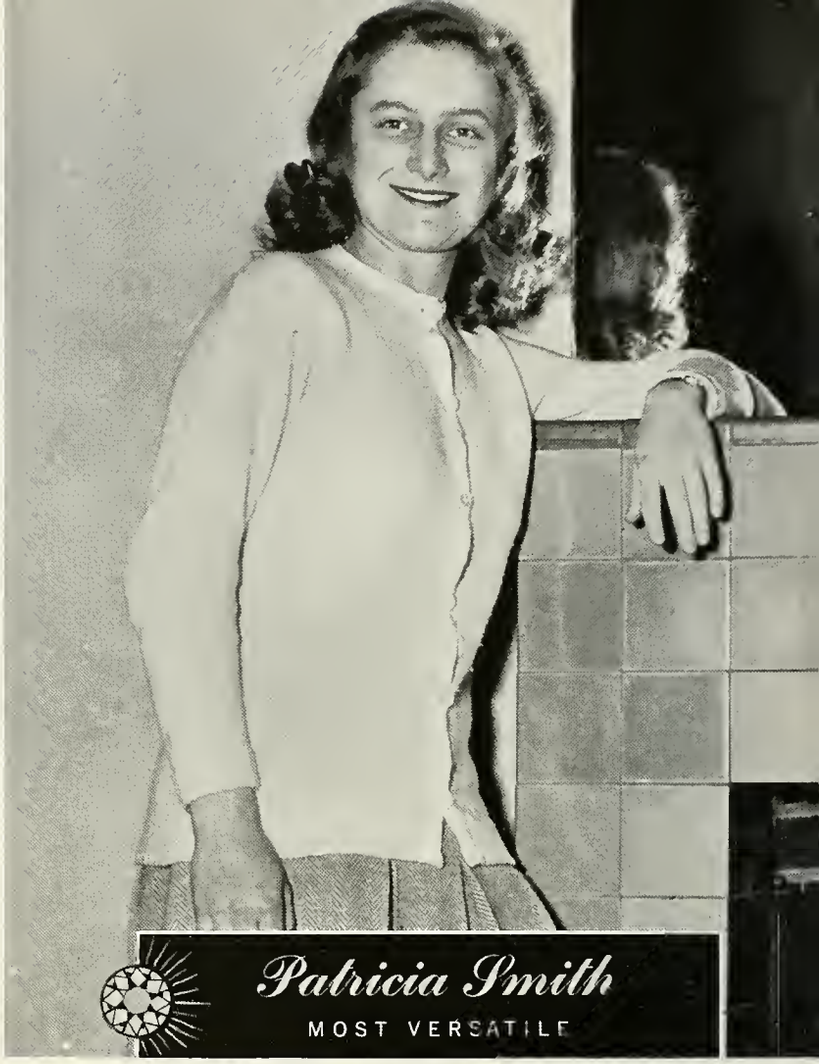

Patricia Smith
MOST VERSATILE

Virginia Groff
BEST WIFE AND MOTHER

Nancy Dunn
WITTIEST

Joan Humphreville
MOST BEAUTIFUL

Margaret Edwards
MOST SOPHISTICATED

Alice Birmingham
MOST BRILLIANT

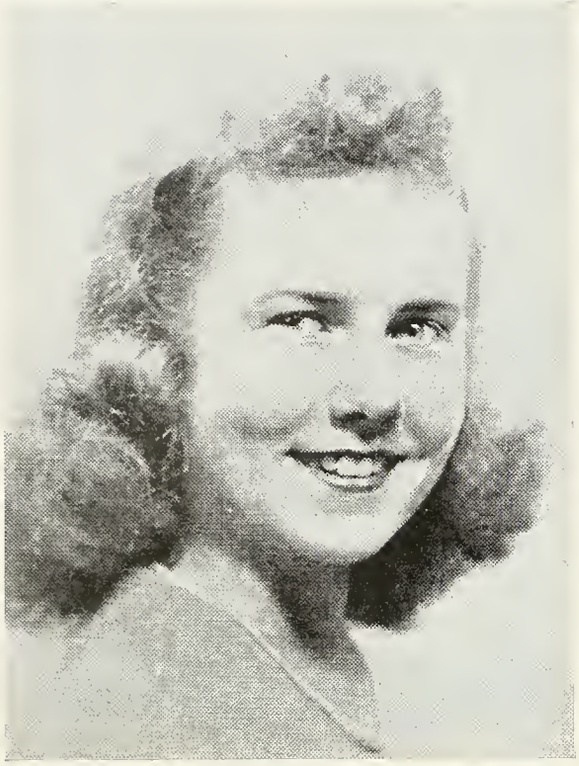

SADIE R. FORS
Worcester, Massachusetts

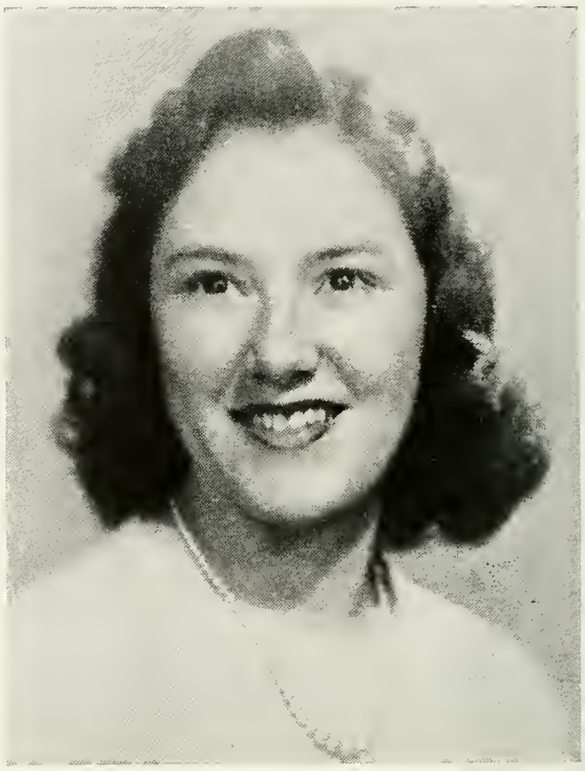

ELIZABETH S. TUCKER
Holyoke, Massachusetts

JACQUELINE WEISS
Cincinnati, Ohio

MARGARET A. WHITSON
Moylan, Pennsylvania

In Memoriam

THE CLASS OF NINETEEN HUNDRED FORTY-SIX CHERISHES THE MEMORY OF THESE FOUR GIRLS. THEY WILL LIVE ALWAYS IN OUR HEARTS AND MINDS, IN THAT SPIRIT OF DEAR AND INSPIRING FRIENDSHIP WHICH THEY SO FREELY CONTRIBUTED TO US AND TO WELLESLEY.

1946 Marching Song

Words and Music by
BARBARA CHAPLINE

For - ty - six goes march-ing on, our pur - ple ban - ner proud - ly borne be - fore us,
For - ty - six goes march-ing on, in search of wis - dom, truth and friend-ship ev - er.

Ev - er true to Welles-ley's blue we lift our voic - es now in swell - ing cho - rus.
Firm - ly steeped in the tra - di - tion that no time nor dis - tance e'er can sev - er.

Through the cam - pus it re - sounds ev - er ring - ing 'cross the lake up to the
Though the go - ing may be hard we will not fal - ter as we proud - ly

sky, Welles - ley, heark - en, For - ty - six is march - ing by!
cry,

"They've Gone Out From Their Alma Mater . . ."

And as she goes away under the arch at final step-singing, each senior receives a bunch of forget-me-nots, a symbol of her undying memory of Wellesley.

Marie Allen
24 Stults Road
Belmont, Massachusetts
Sociology

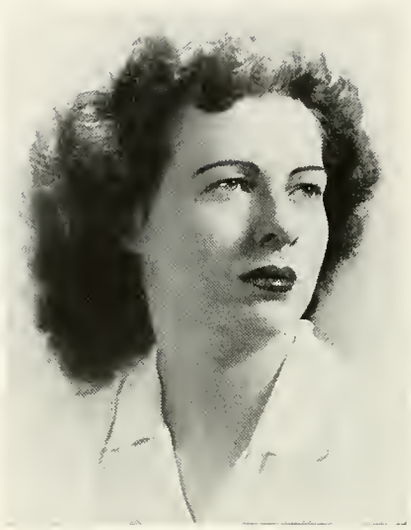

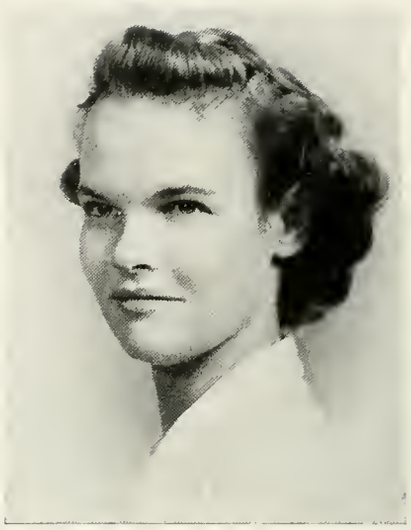

Mary B. Anderson
620 Chappell Court
Mayfield, Kentucky
History

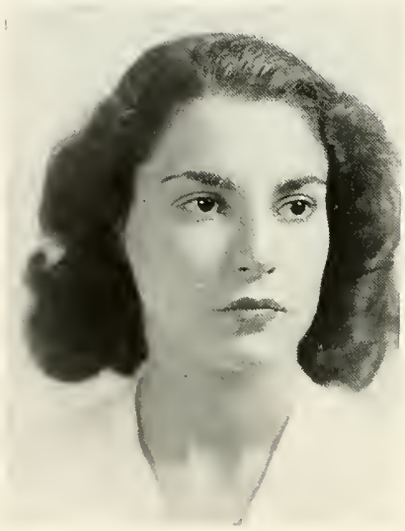

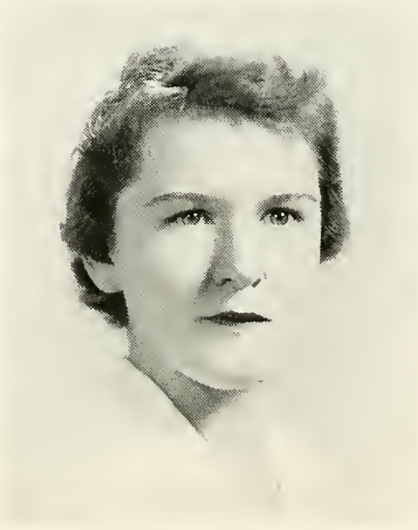

Helen C. Antoniades
442 Quentin Road
Brooklyn, New York
Spanish

Amelia H. Ashton
702 West 24th Street
Wilmington, Delaware
History

Dorothy Ashton
206 East 78th Street
New York, New York
English Literature

Judy Atterbury
Roslyn
Long Island, New York
Art

Elaine L. Babcock
340 Linden Street
Wellesley Hills, Massachusetts
Art

Rosalie F. Bacon
2131 Dilworth Road East
Charlotte, North Carolina
Chemistry

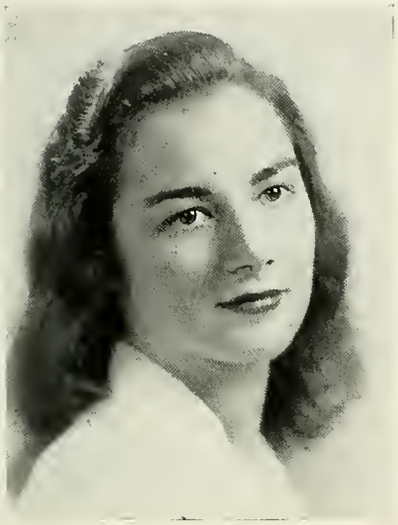

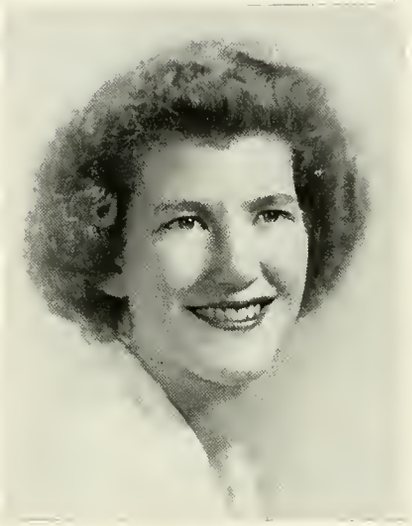

Vivian S. Baker
45 Loring Avenue
Providence, Rhode Island
Geology

Patricia A. Barlow
302 Stanley Avenue
Staten Island, New York
Zoology

Mary Sue Barnett
614 Eighth Street
Shelbyville, Kentucky
English Literature

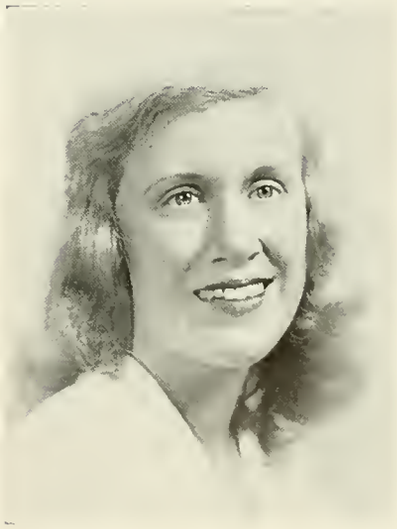

Barbara J. Barrack
402 Cowles Street
Fairbanks, Alaska
History

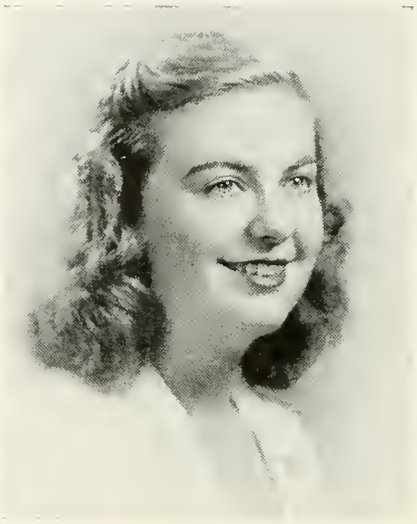

Mary Alice Barrows
84 Argyle Street
Rochester, New York
Chemistry

Barbara K. Barton
191 McKinley Avenue
New Haven, Connecticut
Zoology

Josephine Batchelder
170 Lynn Street
Peabody, Massachusetts
Sociology

Elaine Louise Baum
441 West 58th Terrace
Kansas City, Missouri
Economics

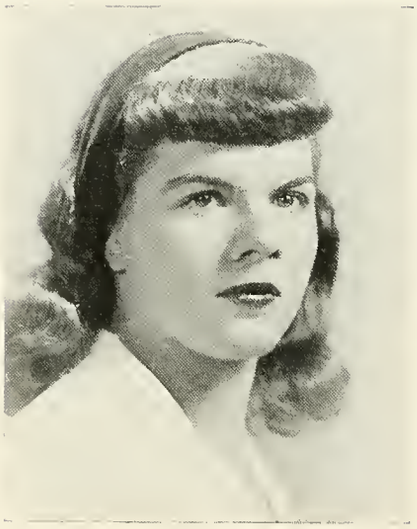

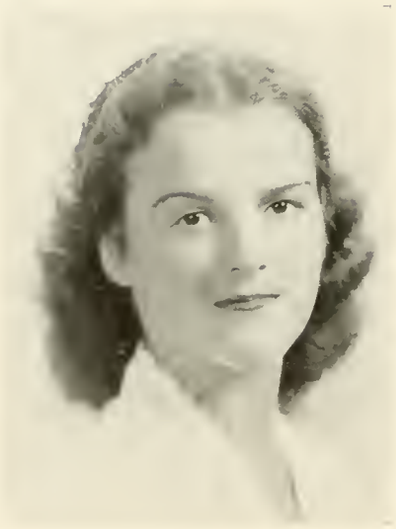

Helen F. Bemis
152 Evergreen Road
Natick, Massachusetts
Art

Jean L. Benneyan
95 Grandview Avenue
White Plains, New York
Music

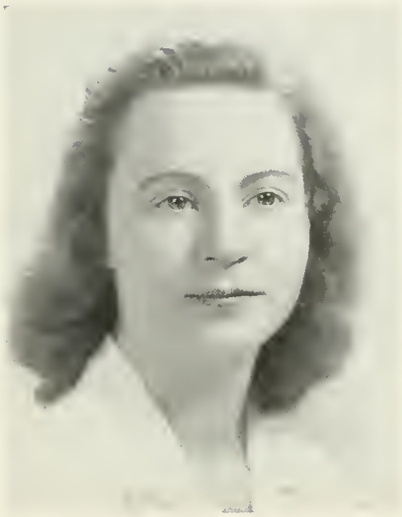

Doris M. Bieringer
26 Wolcott Road Extension
Chestnut Hill, Massachusetts
Sociology

Sarah Susan Binford
321 West North Street
Greenfield, Indiana
Mathematics

Alice Miriam Birmingham
51 Oakwood Road
Newtonville, Massachusetts
History

Patricia Ann Black
824 West 62nd Street
Kansas City, Missouri
Psychology

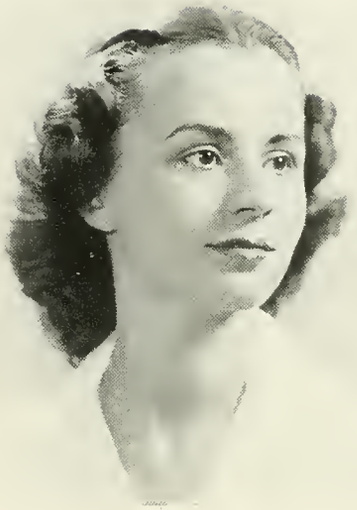

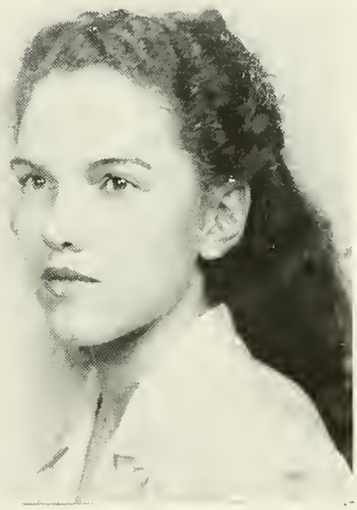

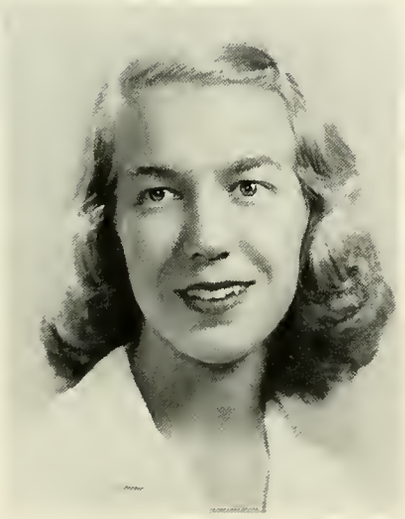

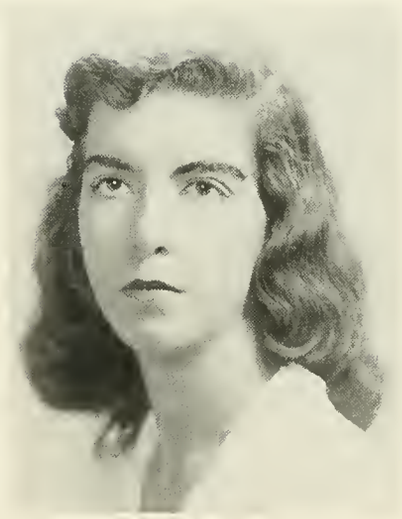

Elizabeth Collen Blane
3112 Rose Terrace
Chattanooga, Tennessee
History

Barron Blewett
5 Radcliffe Road
Bala-Cynwd, Pennsylvania
Art

Elizabeth Boal
246 Corona Avenue
Pelham, New York
History

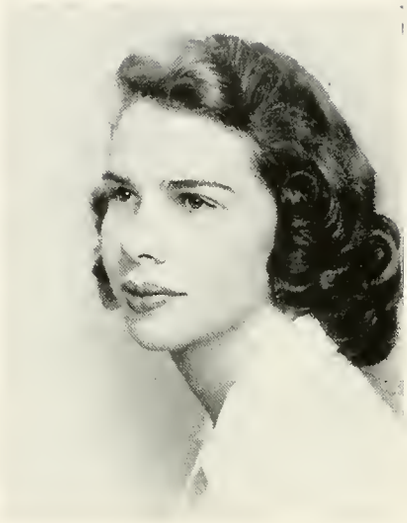

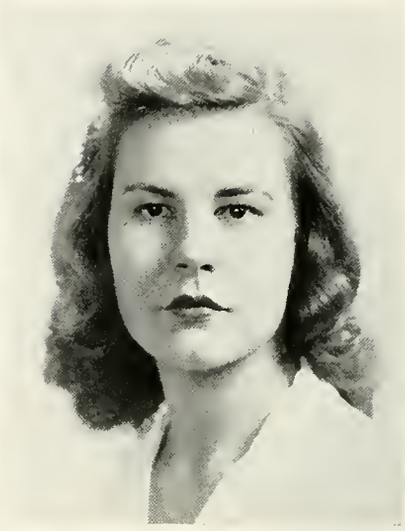

Helga Boedtker
1 Secor Drive
Port Washington, N. Y.
Chemistry

Helen Barbara Boggs
Wolfville, Nova Scotia
English Composition

Barbara Ann Boole
36 Harwich Road
Providence 6, Rhode Island
Art

Helen Virginia Booze
614 Linden Avenue
Wilmette, Illinois
Chemistry

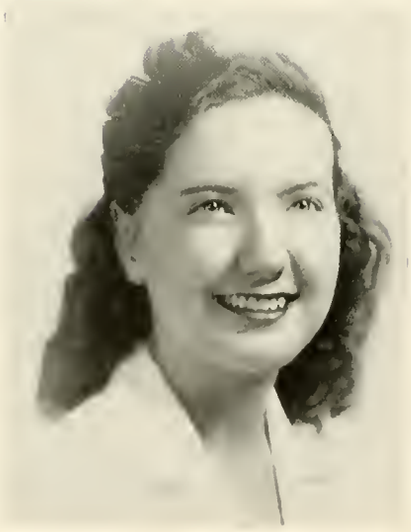

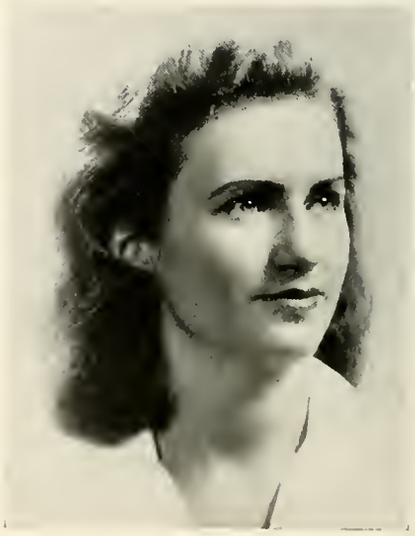

Joan Bopp
157 No. Fairview Avenue
Decatur, Illinois
Psychology

Dorothea Louise Borman
68-10 108 Street
Forest Hills, New York
Mathematics

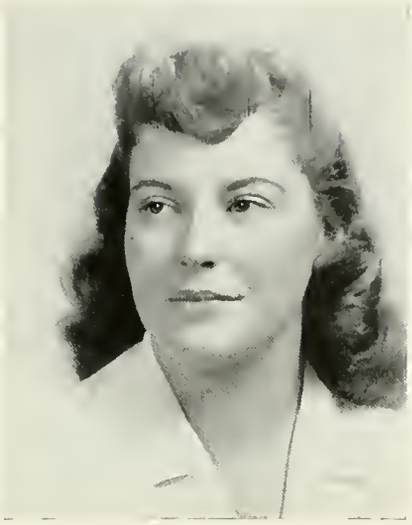

Marie E. Bransfield
259 Main Street
Portland, Connecticut
Political Science

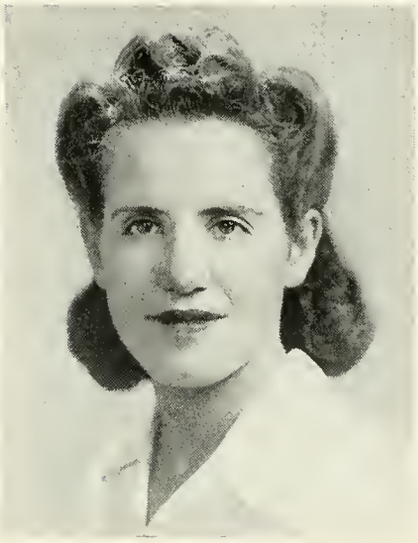

Naomi F. Brenner
141 Stratford Road
Brooklyn, New York
English Literature

Vivian H. Brezner
44 Mandalay Road
Newton Centre, Mass.
French

Alta Beatrice Brown
2459 Eaton Road
Cleveland, Ohio
Mathematics

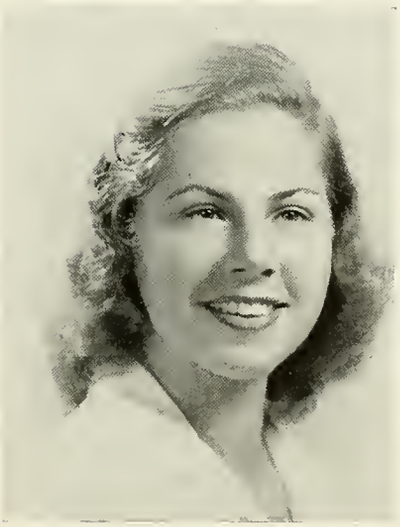

Patricia Coffin Brown
706 West Sedgwick Street
Mount Airy, Phila., Pa.
Zoology

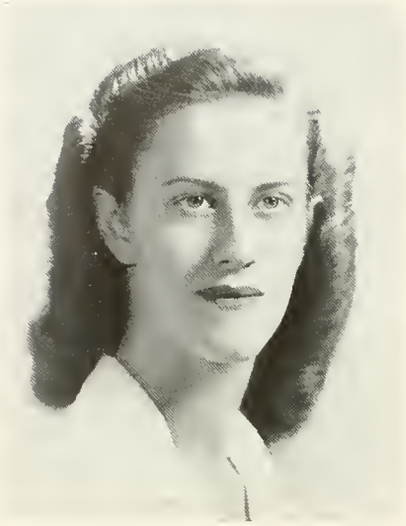

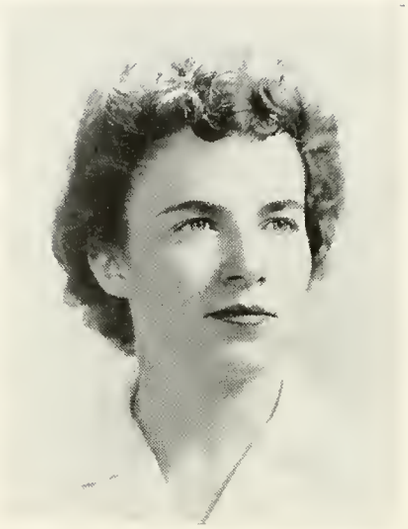

Jean Louise Bryant
256 Barnard Road
Larchmont, New York
Zoology

Mary Edith Buckley
541 Blair Avenue
Piedmont, California
Chemistry

Marilyn Bullock
87 Grand View Avenue
Wollaston, Massachusetts
Economics

Augusta Burke
2143 South Owasso
Tulsa, Oklahoma
Psychology

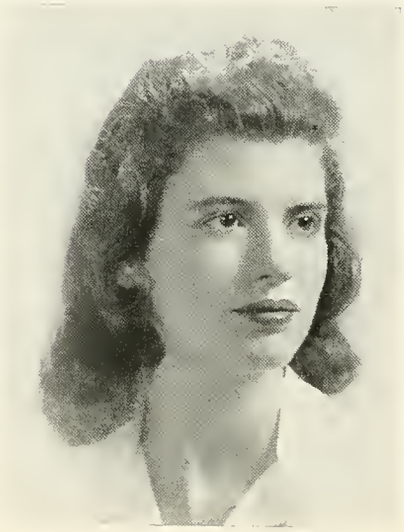

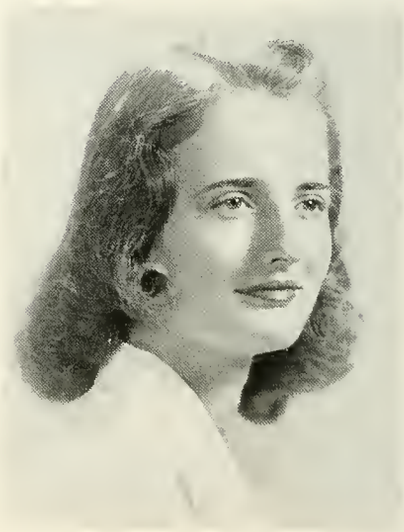

Joanne Kelsey Burwell
240 Yale Avenue
New Haven, Connecticut
Art

Mary E. Buttfield
7 Myrtle Avenue
Plainfield, New Jersey
Economics

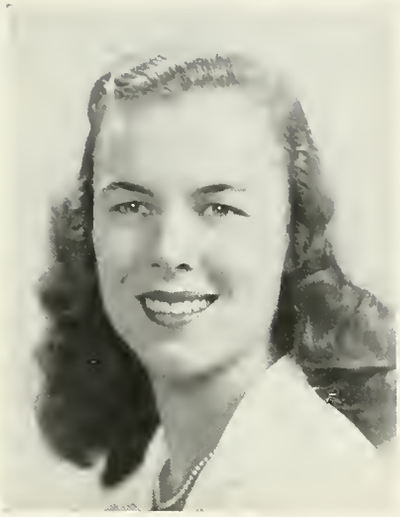

Elizabeth Emily Byrne
160-06 33rd Avenue
Flushing, New York
Economics

Marjorie L. Caldwell
2522 Parkside Drive
Atlanta, Georgia
English Literature

Eunice Calpin
128 Youle Street
Melrose, Massachusetts
Botany

Anna M. Campbell
18 Elliot Street
Morristown, New Jersey
Art

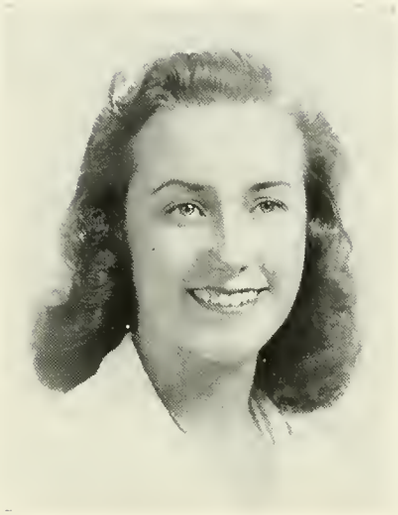

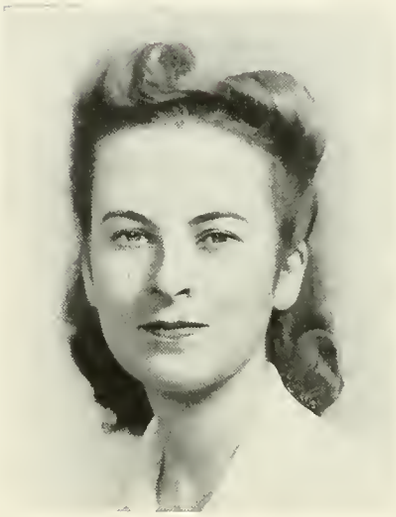

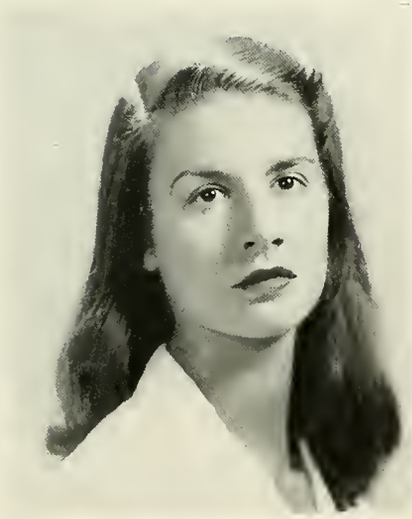

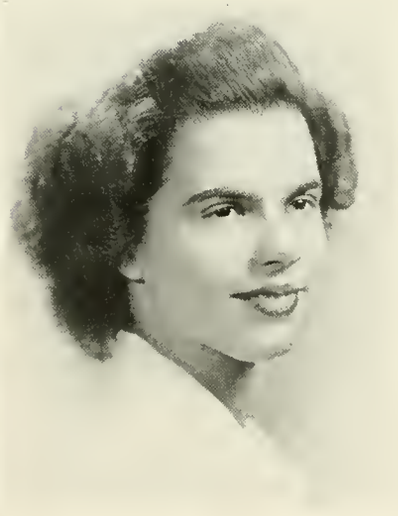

Marion Francina Campbell
222 West Craig Place
San Antonio, Texas
English Composition and Lit.

Jane Dice Carman
Berkeley Springs
West Virginia
English Composition

Suzanne Morrison Carreau
926 Esplanade
Pelham Manor, New York
History

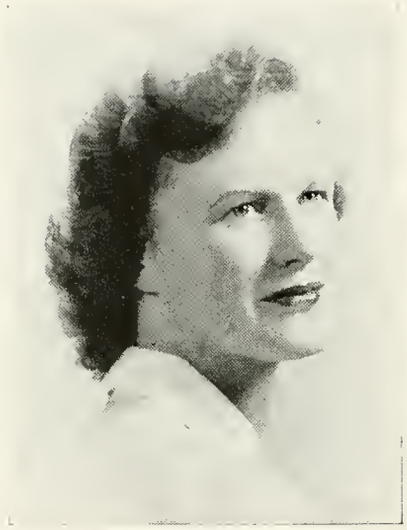

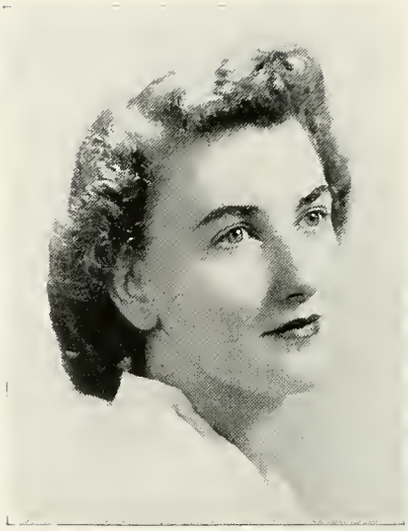

Elizabeth F. Carroll
390 Summit Avenue
Hackensack, New Jersey
Sociology

Janice Ann Casey
241 Cottage Park Road
Winthrop, Massachusetts
English Composition

Eileen E. Cash
782 Beech Street
Manchester
New Hampshire
English Literature

Sylvia Elizabeth Cassell
554 Orchard Lane
Winnetka, Illinois
Biblical History

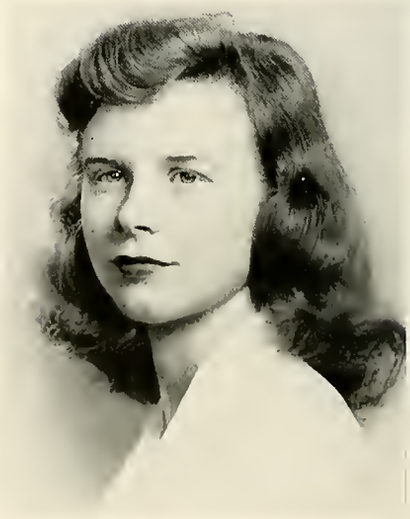

Barbara R. Chapline
3802 Albemarle Street N.W.
Washington, D. C.
Geography

Elizabeth Esten Chedester
11 Locust Avenue
New Rochelle, New York
Economics

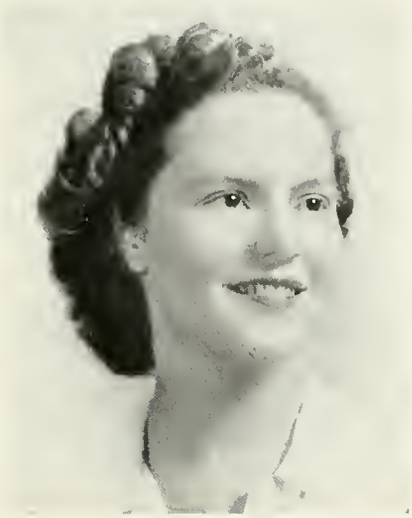

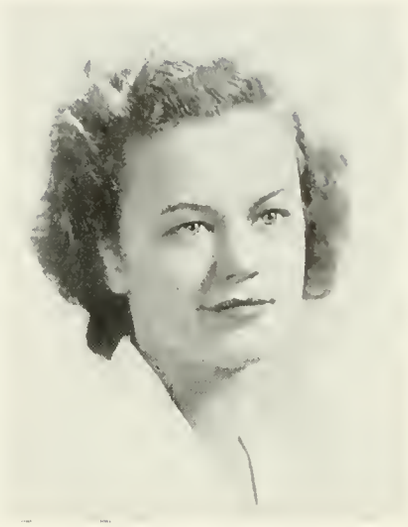

Barbara Estes Clark
183 Dorset Road
Waban, Massachusetts
French

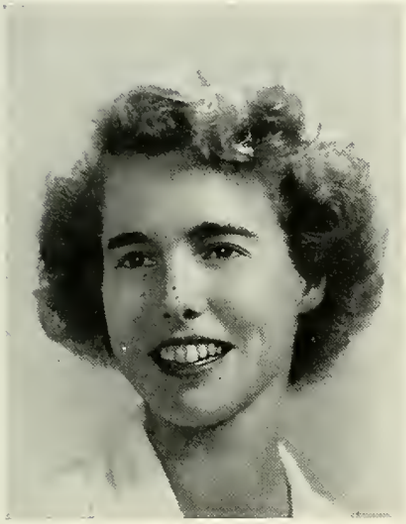

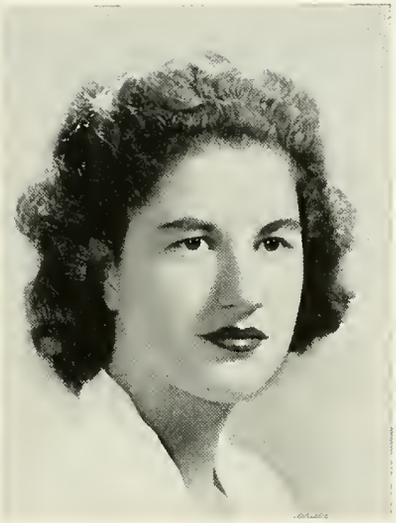

Margot Coffin
193 East Rock Road
New Haven, Connecticut
Art

Barbara Ann Conner
10 Old Quarry Road
Upper Montclair
New Jersey
Political Science

Chorale Mayo Cook
2535 Eastwood Avenue
Evanston, Illinois
Psychology

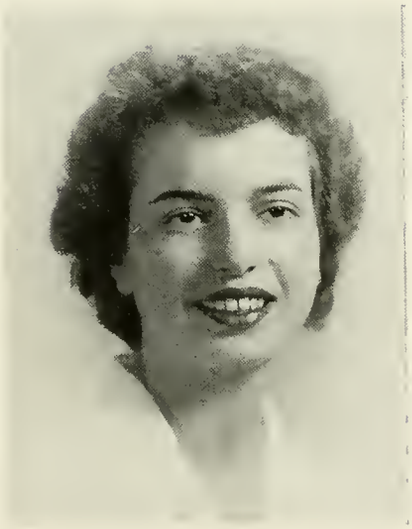

Janet Marie Cooke
13 Hanscom Avenue
Poughkeepsie, New York
History

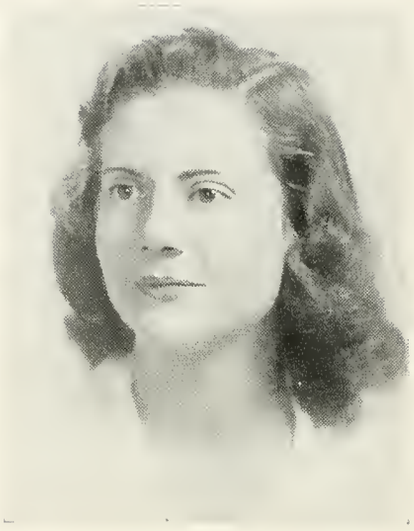

Carol Corn
941 Park Avenue
New York, New York
Chemistry

Mary Ruth Courteol
2814 Grant Street
Evanston, Illinois
English Composition

Alice Mary Cox
189 High Street
Newburyport, Massachusetts
Chemistry

Margrette Craig
200 So. Aberdeen Avenue
Wayne, Pennsylvania
Botany

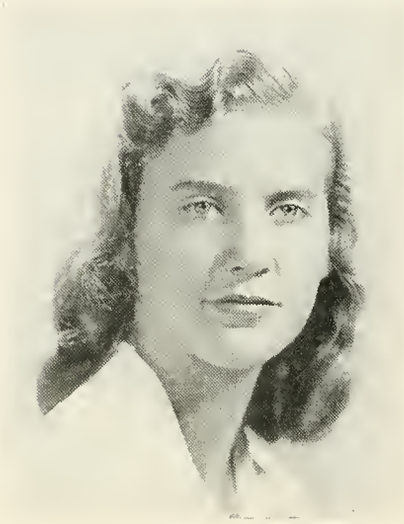

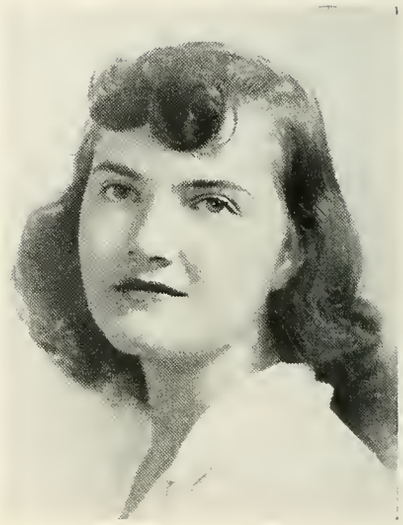

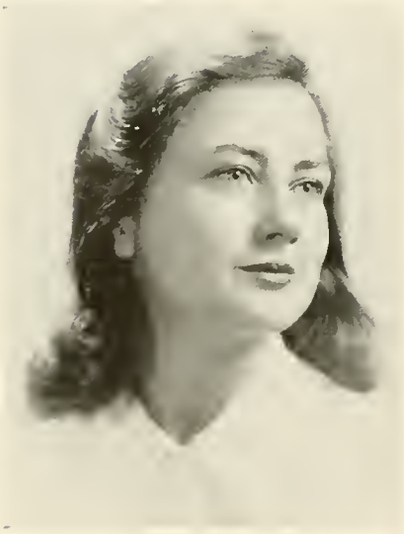

Margaret F. Cramer
75 Center Street
Wethersfield, Connecticut
History

Elizabeth Gene Crossen
65 Fair Oaks
St. Louis, Missouri
Zoology

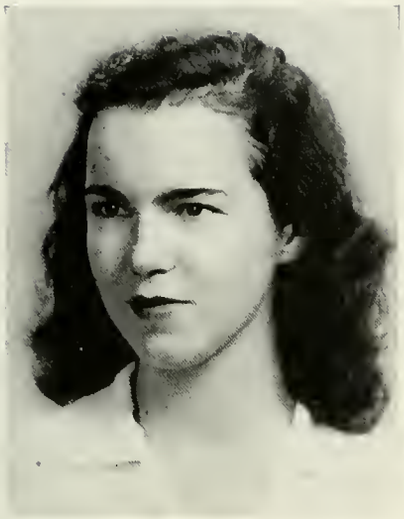

Mary Alice Cullen
255 Loraine Avenue
Cincinnati, Ohio
Philosophy

Nancy C. Cunningham
255 West Stearns Street
Rahway, New Jersey
History

Mary Hoadley Cupper
2930 Burns Avenue
Detroit, Michigan
History

Catherine Ann Curran
Stamford, Vermont
Zoology

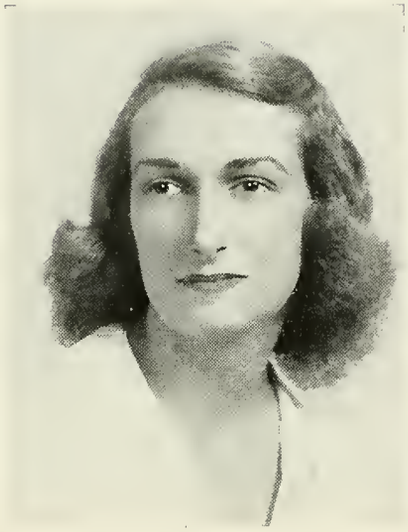

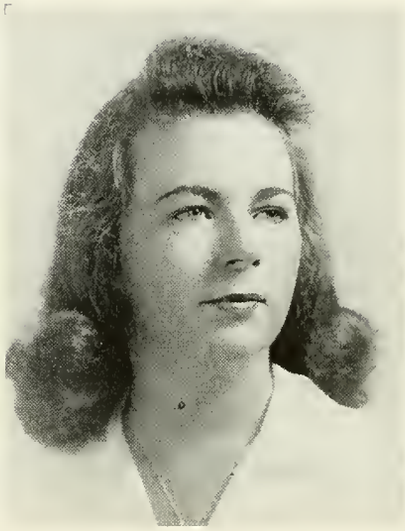

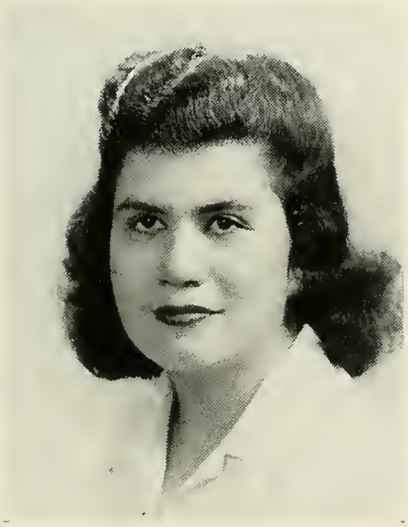

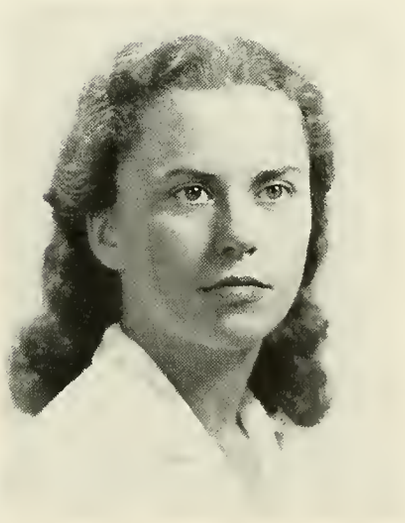

Laurel Cutler
10 Woodland Place
Great Neck, New York
Philosophy

Amy Jane Davidson
110 Guernsey Road
Swarthmore, Pennsylvania
Sociology

Elizabeth Davidson
10 Bradford Avenue
Upper Montclair, New Jersey
English Composition

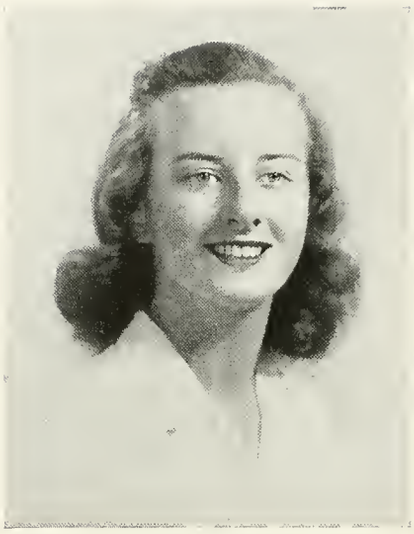

Christine M. Dawkins
12 Ellington Avenue
Rockville, Connecticut
Art

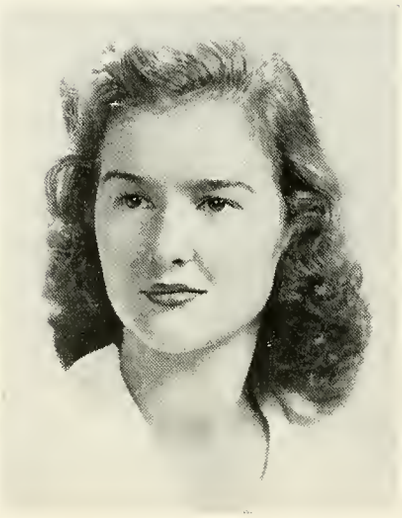

Barbara Dawson
117 West Borden Avenue
Syracuse, New York
History

Ann Demorest
Dogwood Lane
Rye, New York
Philosophy

Yvonne De Potter
Red Hook, Dutchess County
New York
English Literature

Charlotte Dinsmore
1720 Logan Avenue
Minneapolis, Minnesota
Geography

Mary Elizabeth Dirlam
56 Woodland Street
Southbridge, Massachusetts
English Composition

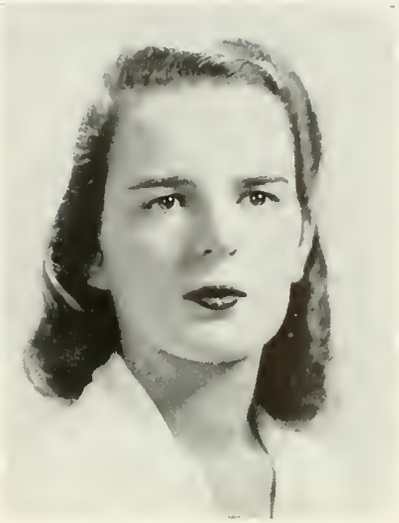

Mary Louise Dodd
137 Forest Avenue
Glen Ridge, New Jersey
Zoology

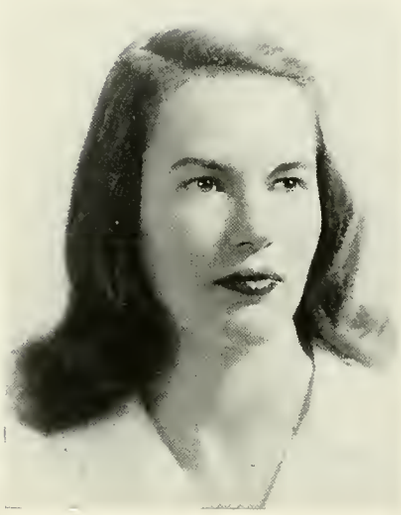

H. Alice Dodds
181 Montclair Avenue
Montclair, New Jersey
Political Science

Nancy E. Dodson
80 Euston Road
Garden City, New York
Philosophy

Eleanor E. Dolan
10 Clyde Street
Newtonville, Massachusetts
Spanish

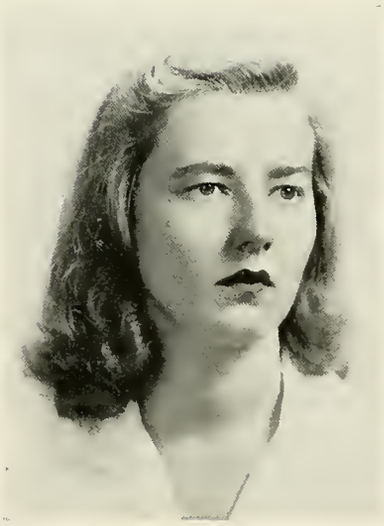

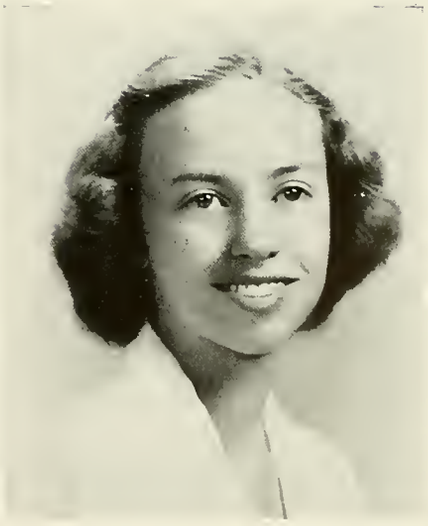

Gertrude Dole
887 Middle Street
Bath, Maine
Latin

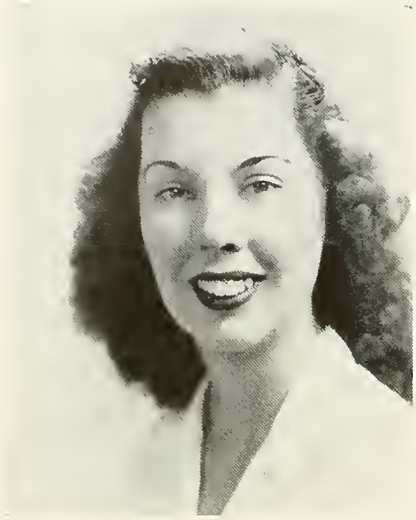

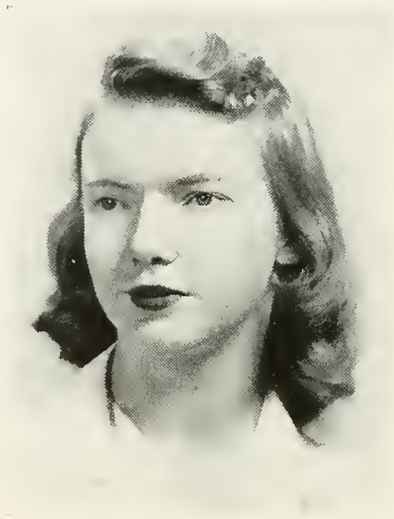

Barbara Carol Donegan
3 Beverly Road
Wellesley, Massachusetts
Spanish

Nancy Jean Dorey
1075 Pleasant Street
Belmont, Massachusetts
Psychology

Pauline Sarah Downey
12 Grozier Road
Cambridge, Massachusetts
Zoology

Cynthia Frantz Draper
232 East Orange Street
Lancaster, Pennsylvania
Political Science

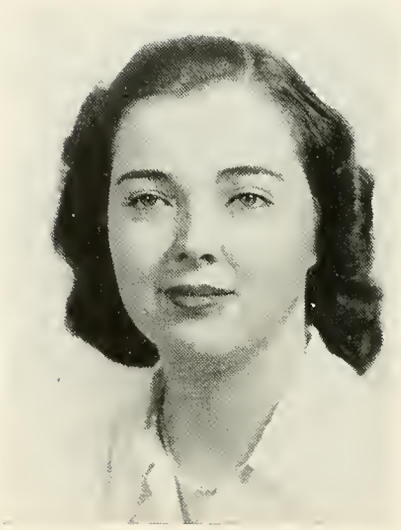

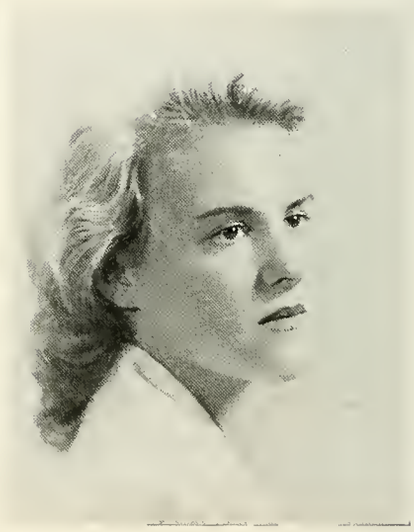

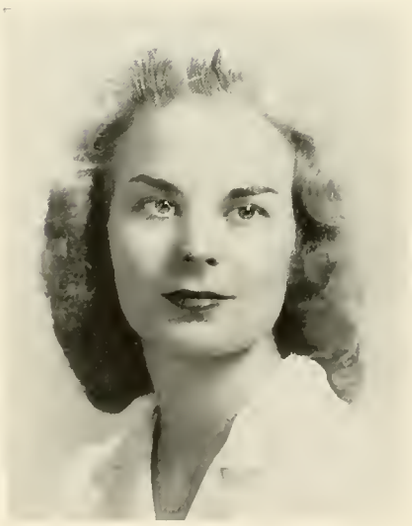

Nancy Fuller Dunn
1320 Elmwood Avenue
Wilmette, Illinois
Political Science

Joan E. Dursthoff
57 Bartlett Street
Chelmsford, Massachusetts
English Composition

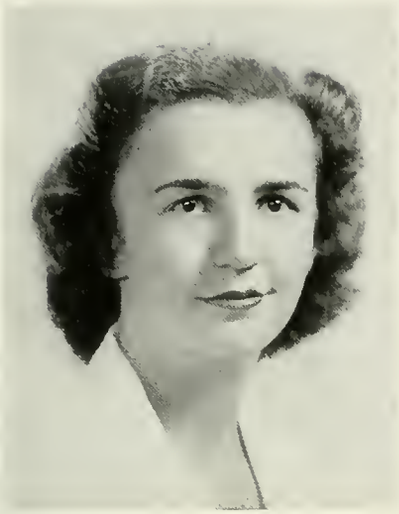

Madeline Louise Dyer
226 Maple Street
New Bedford, Massachusetts
Spanish

Anne Cracker Eagles
405 Ridgemont Avenue
San Antonio, Texas
Chemistry

Patricia H. Edmunds
Fort Fairfield, Maine
History

Margaret H. Edwards
5130 Westminster Place
Pittsburgh, Pennsylvania
English Composition

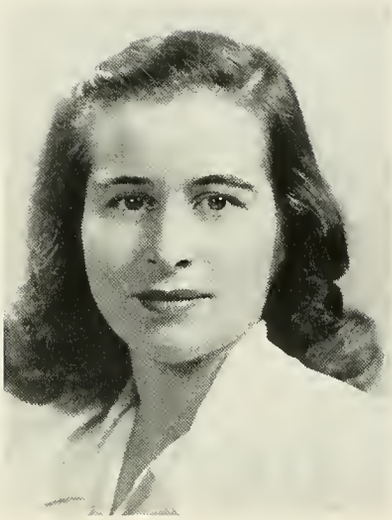

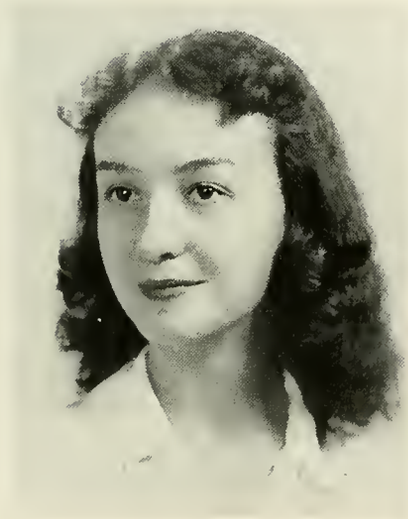

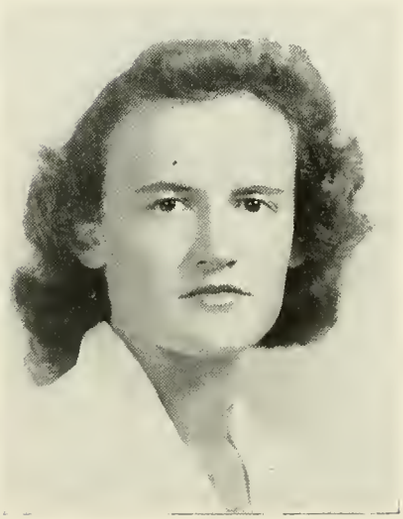

Dorothea L. Ehle
29 Prospect Avenue
Gloversville, New York
French

Miriam Ann Elder
c/o Board of Foreign Miss.
156 Fifth Avenue
New York, New York
Sociology

Minnie L. Eldredge
Shore Road
Chatham, Massachusetts
Music

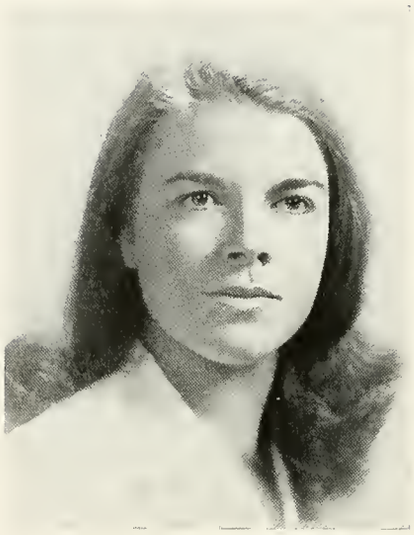

Elizabeth A. Elliott
40 Woodside Road
Winchester, Massachusetts
Economics

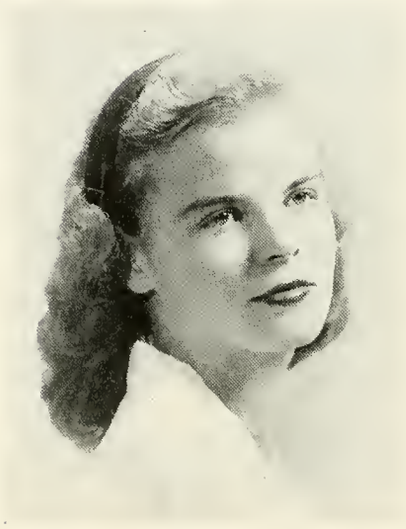

Joanne Emerson
160 E. 48th Street
New York, New York
English Composition

Ruth Warner Eytinge
Summit Ave. & Cajon St.
Redlands, California
History

Ruth E. Farrow
3350 Elmwood Avenue
Rochester 10, New York
English Comp. and Literature

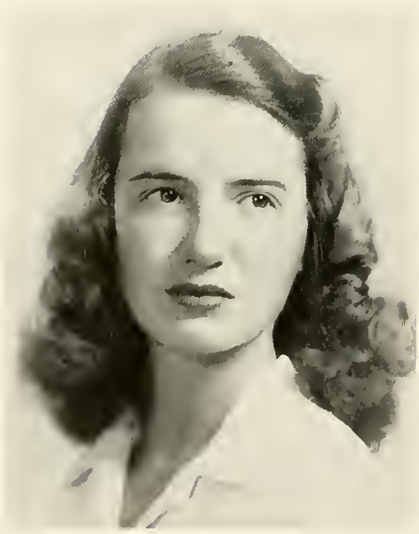

Margaret C. Farwell
106 Tyler Terrace
Newton Center, Mass.
Economics

Susan Jane Finke
Edwards and Walsh Roads
Cincinnati, Ohio
Zoology

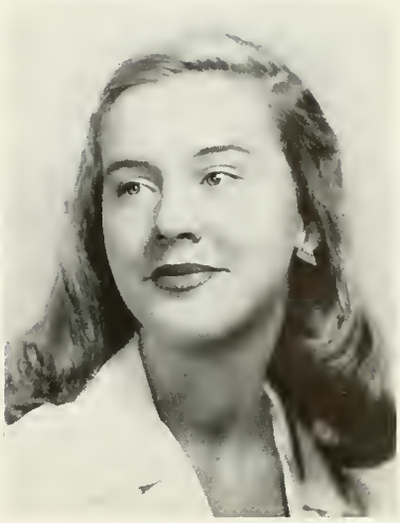

Paula C. Fleer
13615 Shaker Boulevard
Cleveland, Ohio
Art

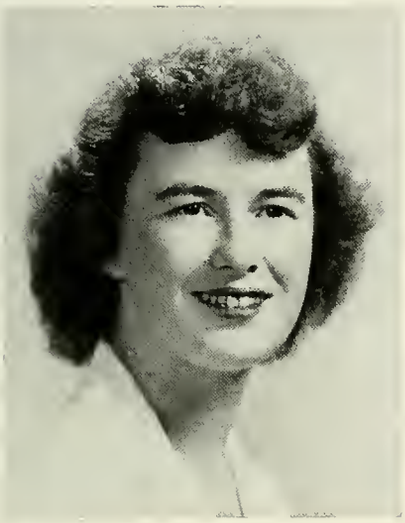

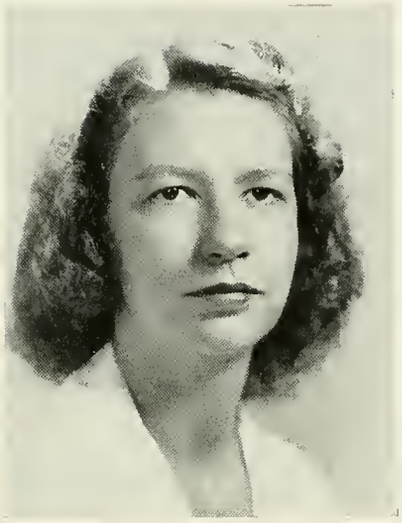

Jane Dunlap Forsythe
187 North Broad Street
Norwich, New York
Chemistry

Nancy Forthoffer
62 Wallkill Avenue
Middletown, New York
Sociology

Olivia W. Foster
c/o Miss Syrena Stackpole
40 W. Main Street
Riverhead, New York
Sociology

Phyllis Freedman
33 Riverside Drive
New York City, New York
History

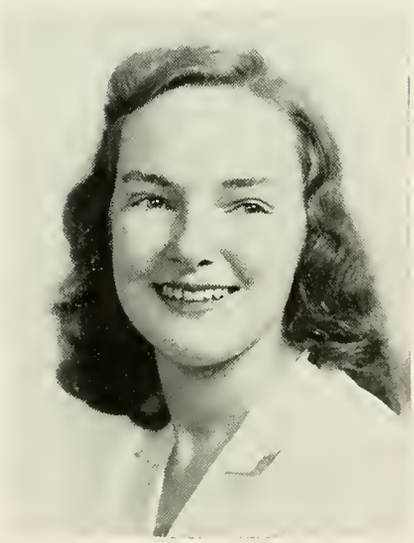

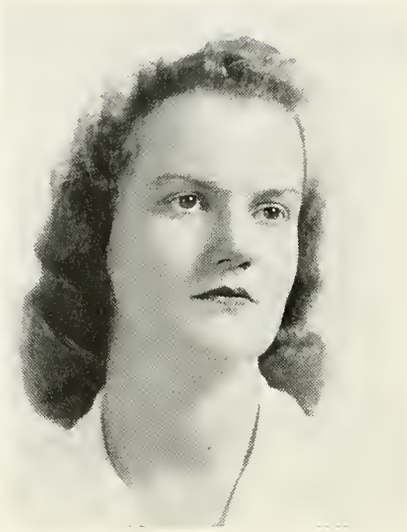

Margaret Annette French
c/o Air Reduction Sales
Engineering Co.
295 Madison Avenue
New York City, New York
Music

Mary Keith Freyhof
3819 Clifton Ave., Clifton
Cincinnati, Ohio
Zoology

Virginia E. Gauntlett
304 Westmount
Columbia, Missouri
History

Barbara Alys George
49 Garfield Road
Melrose, Massachusetts
Sociology

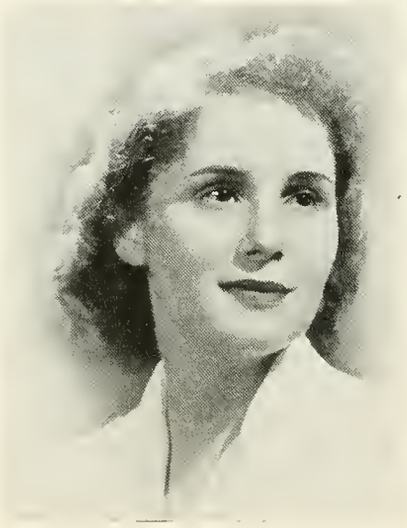

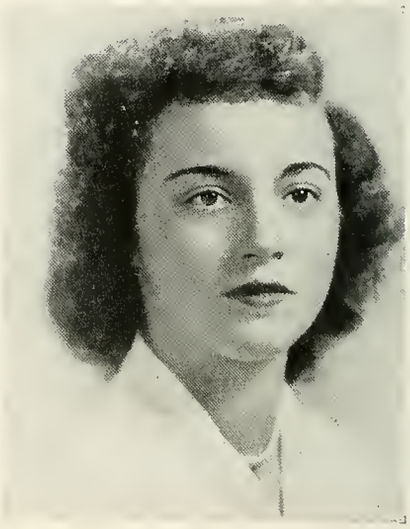

Edith J. Glassenberg
175 Parkway
New London, Connecticut
Classical Archaeology

Jane Helen Goodman
125 East 72 Street
New York City, New York
French

Elizabeth A. Gottlieb
19 Quincy Street
Chevy Chase, Maryland
English Literature

M. Ellen Gowen
Stratham, New Hampshire
Geography

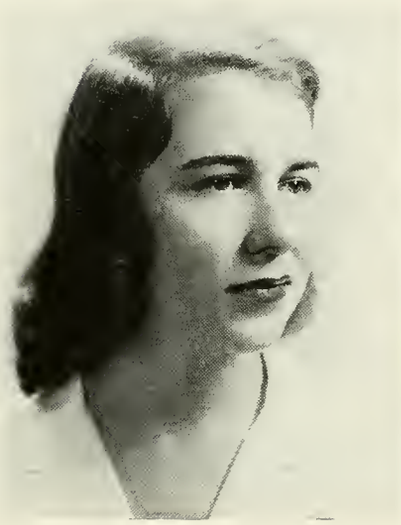

Jean Audrey Graburn
10 Springate Street
Utica, New York
Economics

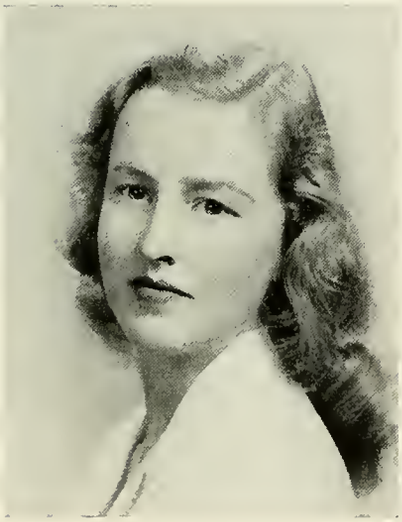

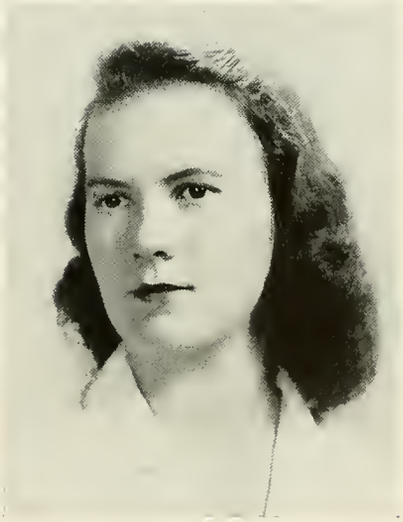

Barbara Clayton Grahn
14 Edgehill Street
Princeton, New Jersey
History

Gail Greenhalgh
11 Walnut Street
Pawtucket, Rhode Island
German

Barbara M. Grimwade
Charlton City, Massachusetts
Economics

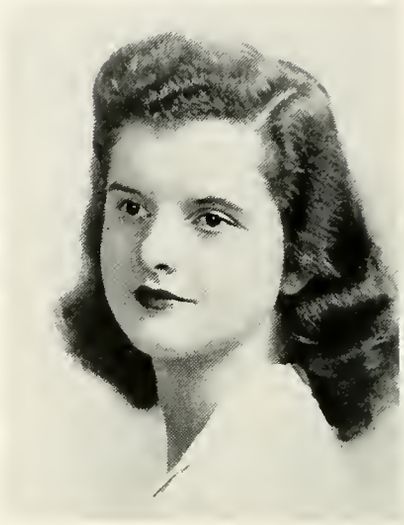

Mary Gove Griswold
Joppa Road
Riderwood, Maryland
Astronomy

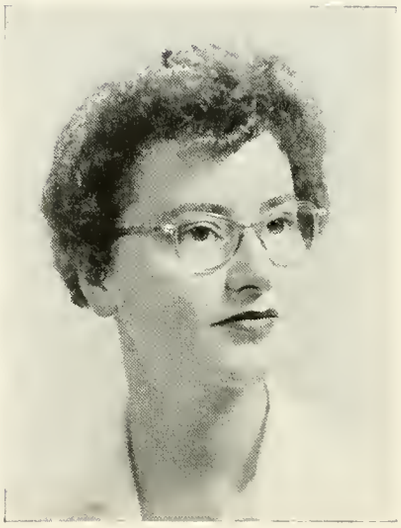

Virginia Ann Groff
National Road East
Springfield, Ohio
History

Barbara M. Groot
26 Vine Brook Road
Lexington, Massachusetts
English Composition

Virginia Springer Guild
1622 Monroe Street
Madison, Wisconsin
Economics

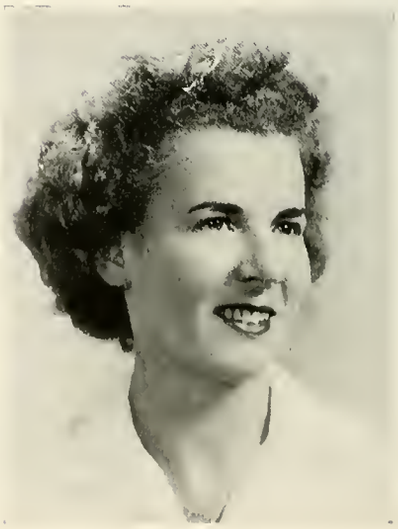

Betty F. Hall
Main Street
Edgartown, Massachusetts
Economics

Elizabeth Poole Hall
376 Yale Avenue
New Haven, Connecticut
History

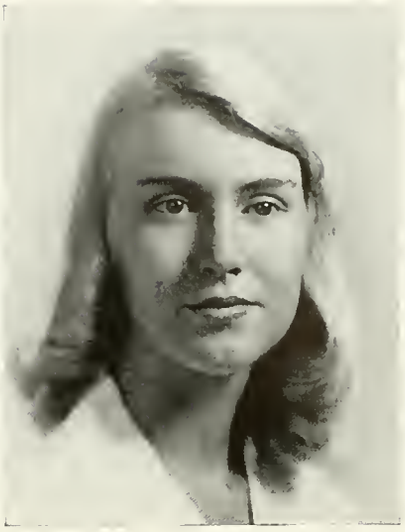

Mary M. Hall
40 Whitney Street
Boston, Massachusetts
Zoology

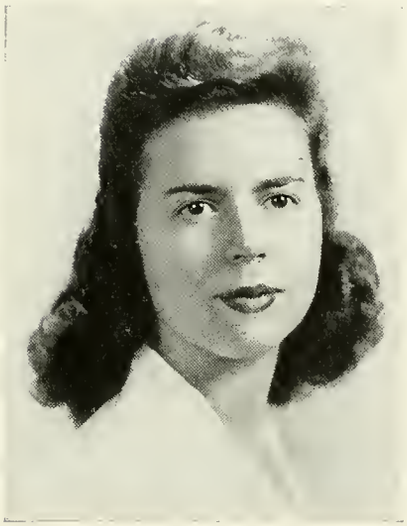

Catherine Sears Hamilton
160 Morgan Street
Oberlin, Ohio
Philosophy

Emma Lou Hannis
1931 S. Evanston
Tulsa 4, Oklahoma
Chemistry

Nancy L. Hanson
3 Wyoming Heights
Melrose, Massachusetts
Economics

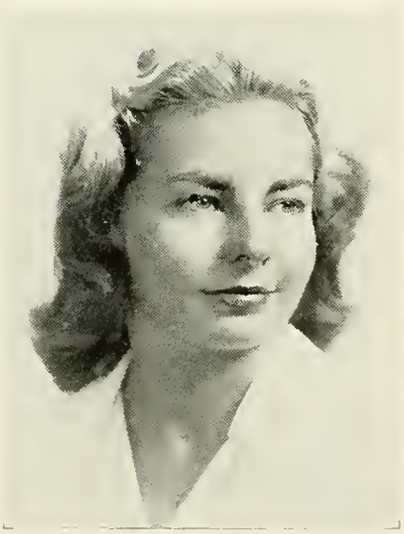

Jean Lois Harris
16554 Wildemere Avenue
Detroit, Michigan
French

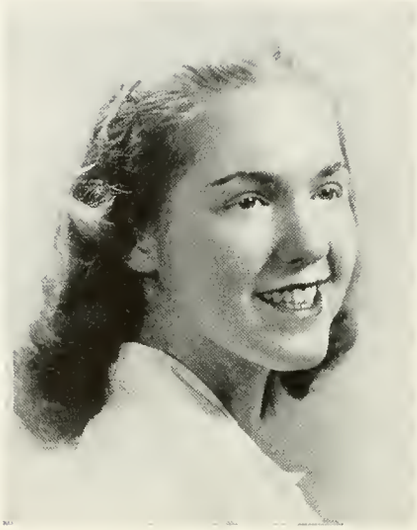

Ida R. Harrison
94 Bayview Avenue
Port Washington, New York
Mathematics and Education

Diana Hawkes
45 Lakewood Road
Glencoe, Illinois
Art

Ann Haymond
314 McCullough Boulevard
Muncie, Indiana
Art

Sally Hazard
"East Hills"
Wakefield, Rhode Island
English Composition

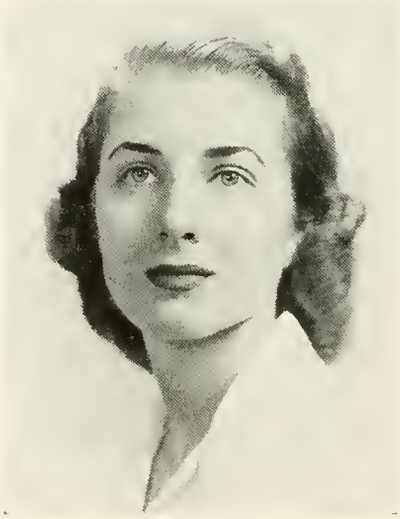

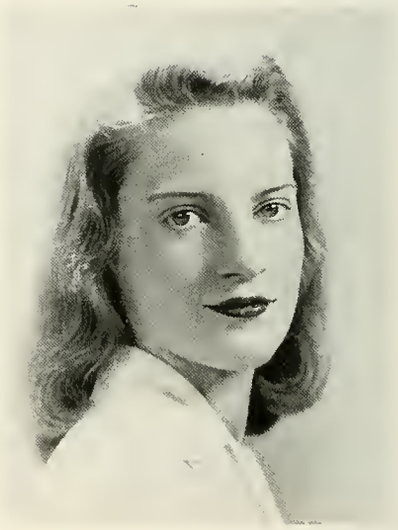

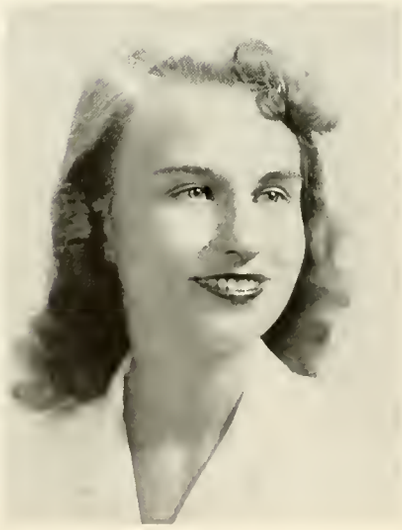

Phyllis Day Henderson
22239 Shaker Boulevard
Shaker Heights, Ohio
Political Science

Mary V. Hickman
1116 Center Street
Hannibal, Missouri
English Composition

Caroline Josephine Hill
324 Verona Avenue
Elizabeth, New Jersey
Chemistry

Emily Hobart
621 Foster Street
Evanston, Illinois
Zoology

Paula Hoffman
275 East Rock Road
New Haven, Connecticut
History

Catherine M. Hogg
Main Street
Chatham, Massachusetts
Chemistry

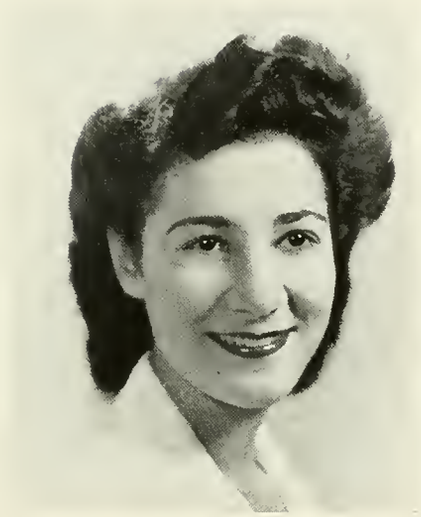

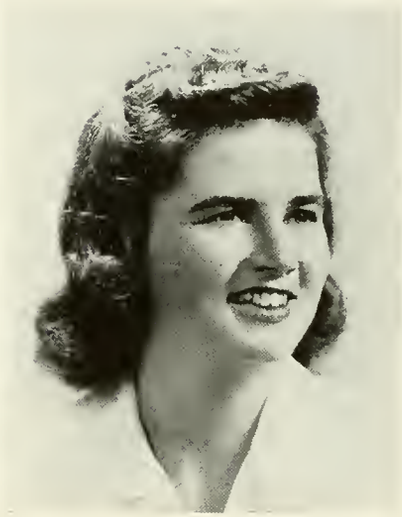

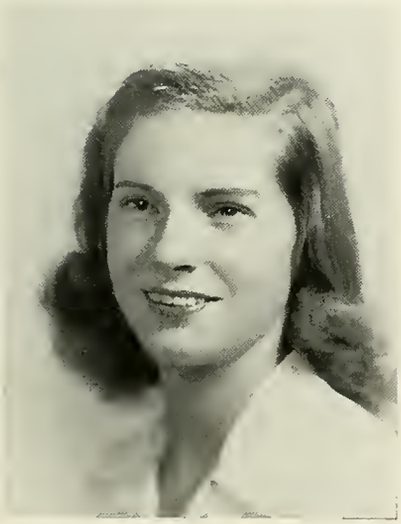

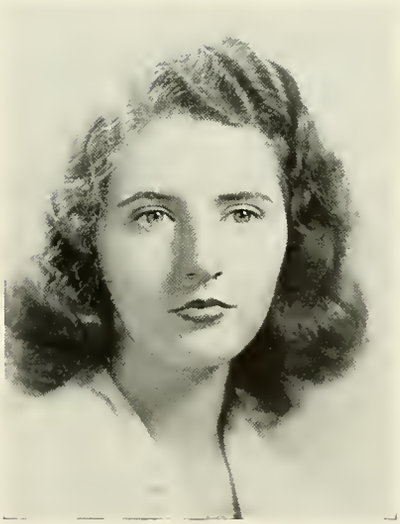

Beverly Johnston Hooker
3 Stanley Lane
Cincinnati, Ohio
History

Mary-Louise Hopkins
707 Potomac Avenue
Buffalo 9, New York
Zoology

Jacqueline Rita Horn
743 Scott Avenue
San Bernardino, California
Geology

Joan P. Humphreville
23 Hillside Road
New London, Connecticut
Political Science

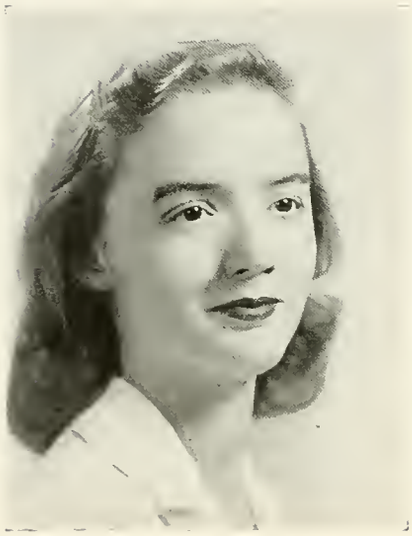

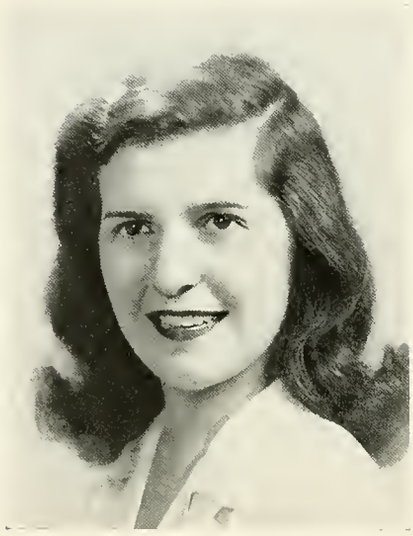

Nancy Ipsen
1420 Keyes Avenue
Schenectady, New York
English Composition

Nancy Wells Jackson
57 East High Street
Mount Gilead, Ohio
English Literature

Jean Marie Jacobsen
1074 Greyton Road
Cleveland Heights, Ohio
English Composition

Frances G. Jenkins
355 Buckminster Road
Brookline, Massachusetts
Sociology

Lois Paterson Jenks
56 Chapin Road
Newton Centre, Massachusetts
English Composition

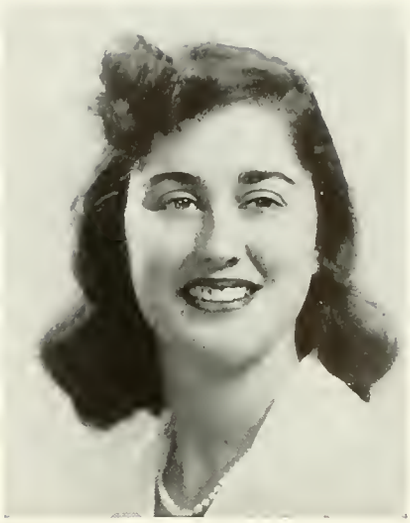

Anne Palmer Johnson
210 Gardner Avenue
New London, Connecticut
Chemistry

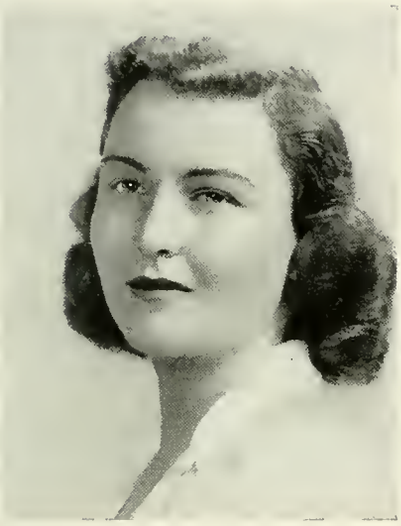

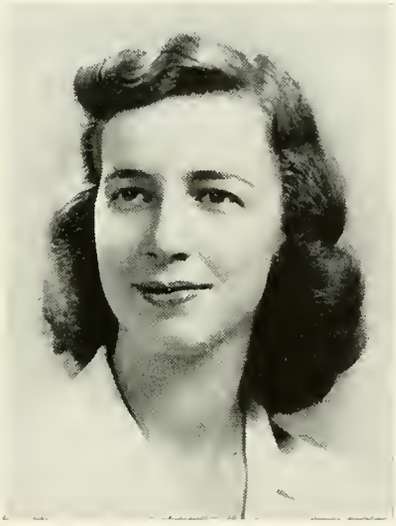

Lorraine Johnson
140 Bellevue Avenue
Rutland, Vermont
Chemistry

Suzanne Young Johnston
1339 Murdoch Road
Pittsburgh, Pennsylvania
Chemistry

Dorothy Bliss Jones
23 East Church Street
Bethlehem, Pennsylvania
Botany

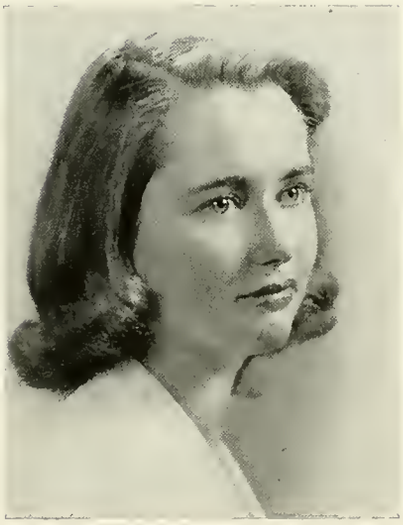

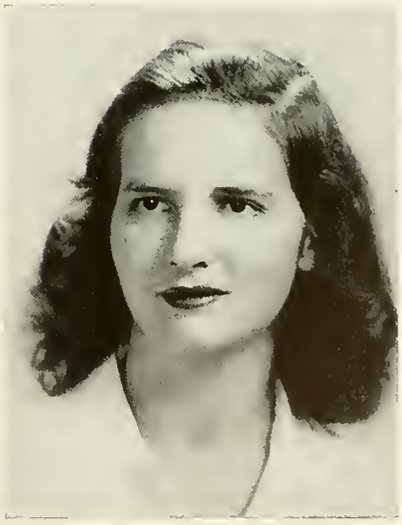

Margaret Redmond Jones
1916 Greenwood Street
Pueblo, Colorado
Geology

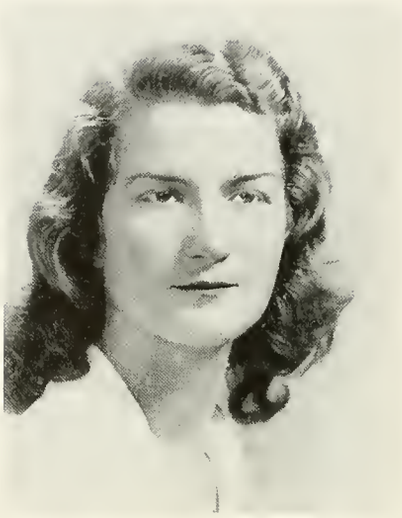

Elizabeth Carolyn Judd
75 Old Farm Road
Hamden, Connecticut
Chemistry

Marguerite B. Jussen
2855 Grandin Road
Cincinnati, Ohio
French

Phyllis Ann Kaempfer
1116 Tower Road
Winnetka, Illinois
Zoology

Elizabeth C. Karpeles
58 Elm Street
Glens Falls, New York
English Composition

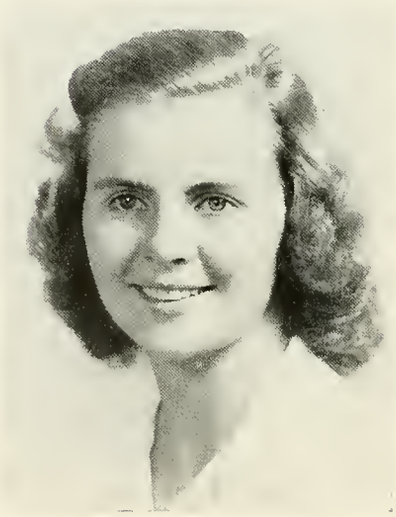

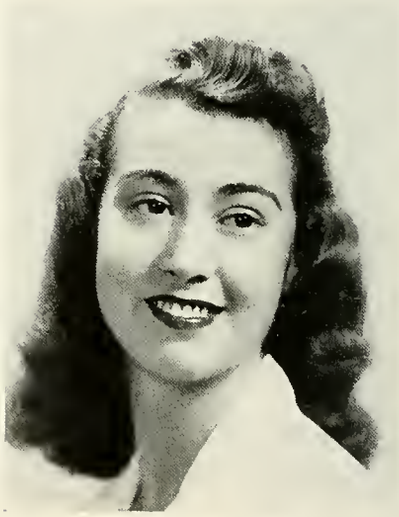

Nancy Jane Keegan
669 North 57th Street
Omaha, Nebraska
Political Science

Madeline Mary Kelly
31 Jonathan Street
Gardner, Massachusetts
History

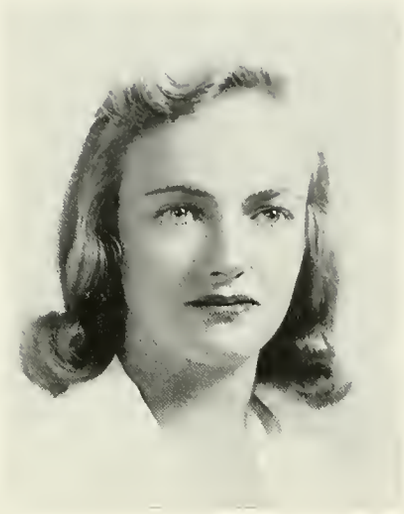

Jane Sears Kendall
41 Appleton Street
North Quincy, Massachusetts
Sociology

Celia D. King
8 Glen Road
Wellesley Hills, Mass.
History

Barbara Anne Knapp
Shore Drive
Lake Mahopac, New York
Chemistry

Miriam Frances Komar
111 State Street
Portland, Maine
Political Science

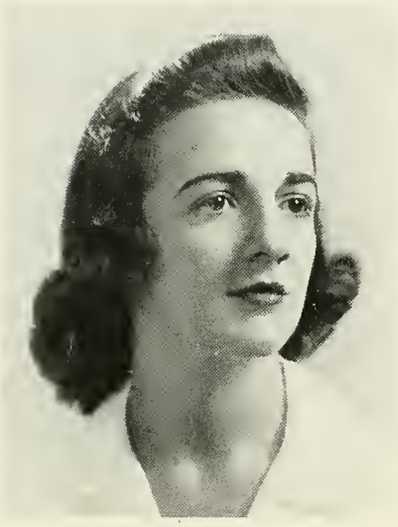

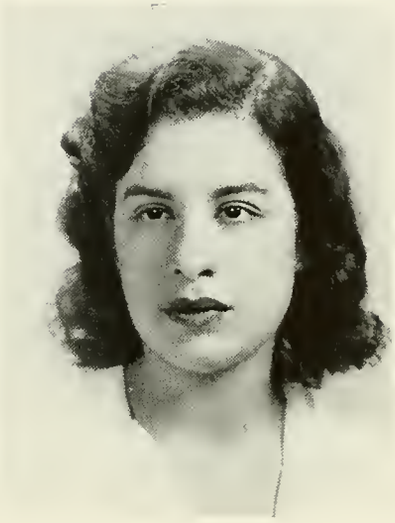

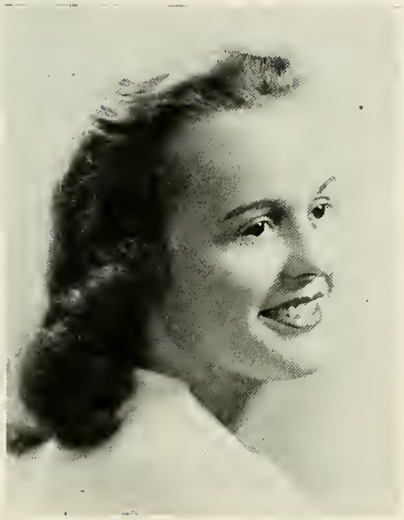

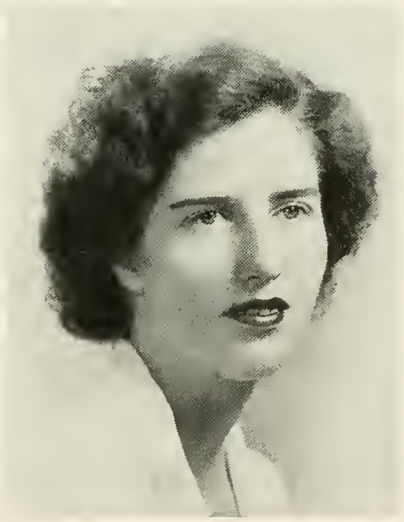

Mary Joann Lamb
115 Woodbine Avenue
Wilmette, Illinois
Political Science

Caroline Adams Lamme
10 Second Street
Tunkhannock, Penn.
French

Elizabeth Sands Langheck
939 Forest Avenue
Evanston, Illinois
Art

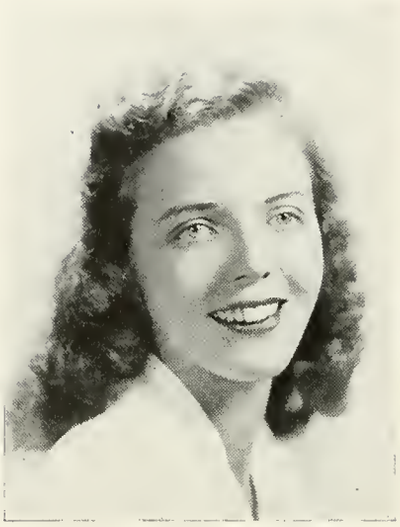

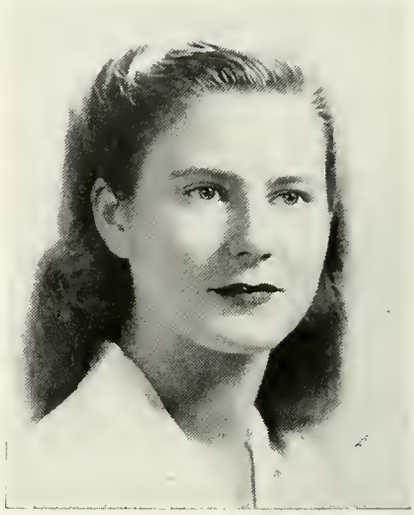

Elizabeth A. Larson
907 Augusta Road
Wilmington, Delaware
Mathematics

Mary Edith Lattin
3 Bretton Road
Scarsdale, New York
Psychology

Avery Leeming
24 Elam Place
Buffalo 14, New York
Music

Faith McCrea Lehman
513 Aldine Avenue
Chicago, Illinois
Chemistry

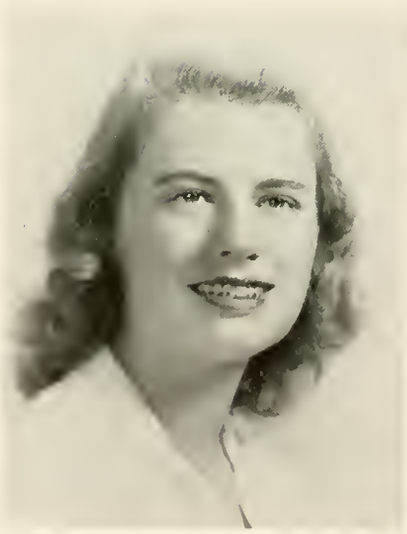

Nancy Lester
125 Lake Avenue
Saratoga Springs, N. Y.
Chemistry

Lillian Anita Levine
75 Reed Street
New Bedford, Massachusetts
German

Mary Anne Lewis
340 Pondfield Road
Bronxville, New York
Political Science

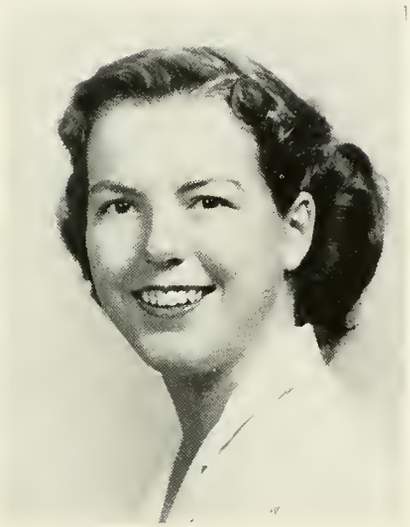

Carol Lobman
706 Park Avenue
Montgomery 6, Alabama
Chemistry

Joyce E. Lockwood
203 Ridge Road
Grosse Pointe, Michigan
Geology

Carol J. Logan
21 Wingate Road
Providence, Rhode Island
Sociology

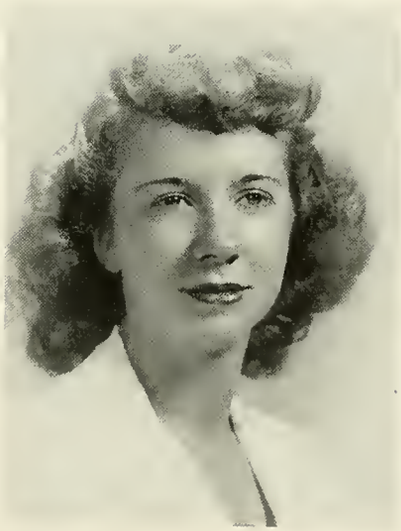

Constance Mary Long
Standfordville, New York
Spanish

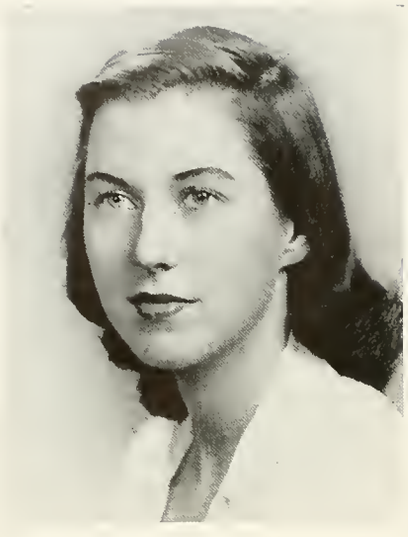

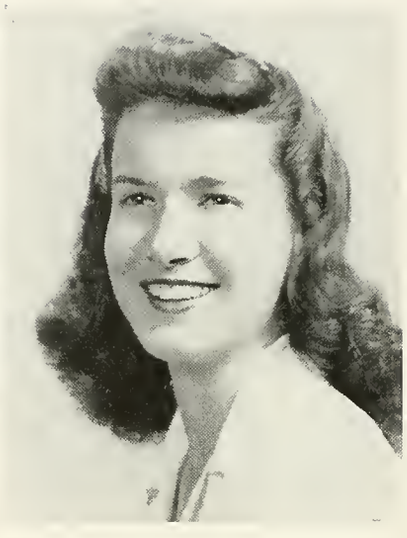

Camilla Tyler Lowman
218 Coleman Avenue
Elmira, New York
English Literature

Rutherford Lowry
5720 Dolphin Place
La Jolla, California
English Literature

Isabelle Dunham Luce
6 Berkeley Street
Nashua, New Hampshire
English Literature

Allene Lummis
3921 Yoakum Boulevard
Houston, Texas
Mathematics

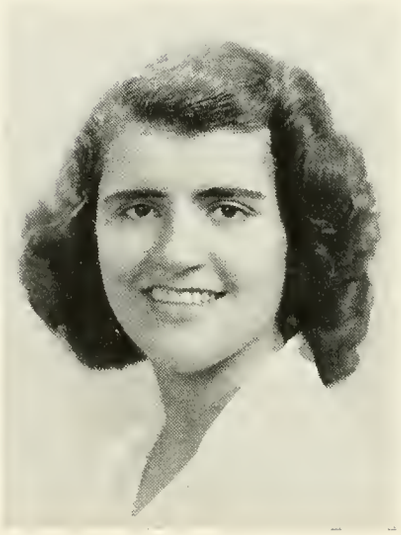

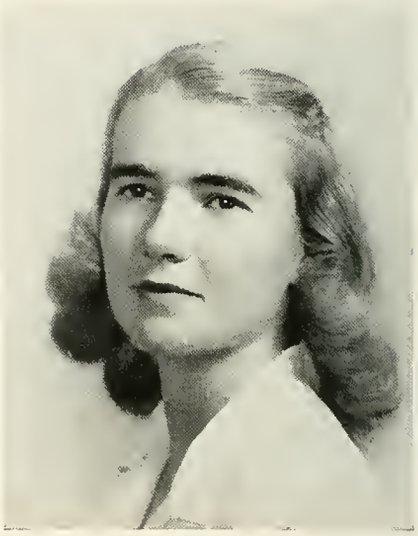

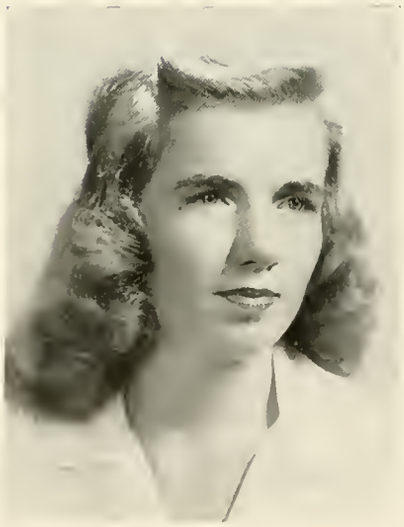

Agnes Jeannette Lydiard
336 Church Street
Wethersfield, Connecticut
Botany

Ruth MacCrellish
22 Lowell Road
Wellesley Hills, Mass.
History

Mary Lou MacIsaac
76 Windsor Road
Wellesley Hills, Mass.
Economics

Ruth G. Mandalian
264 South Washington St.
North Attleboro, Mass.
French

Jean Lucille Marshall
533 South Ninth Street
Lafayette, Indiana
Mathematics

Anita LeBlanc Martin
56 Norfolk Road
Arlington, Massachusetts
Drama

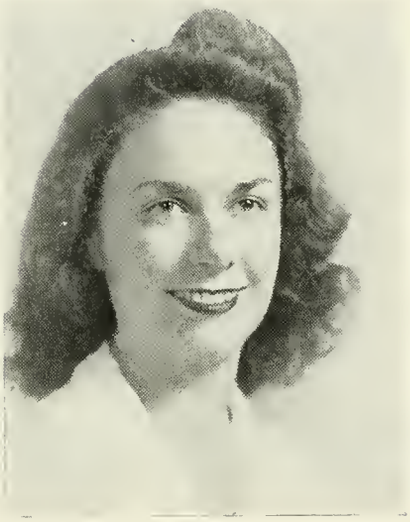

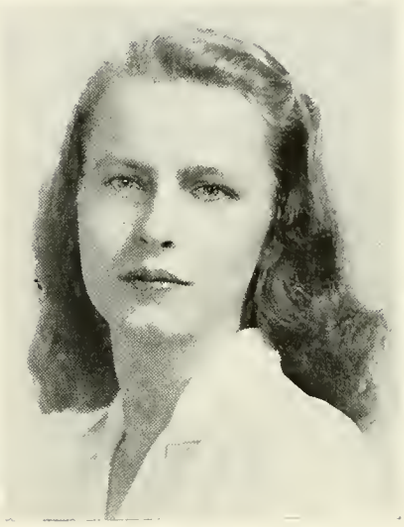

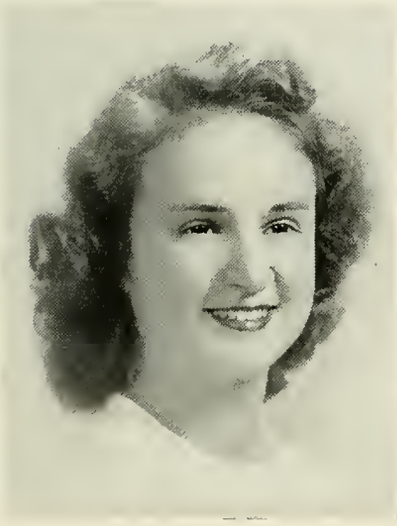

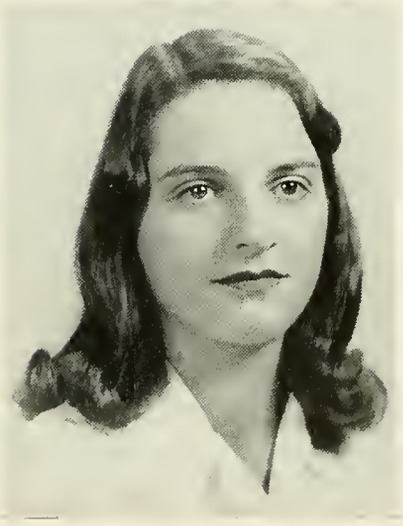

Jeanne Claire Maurer
464 Central Avenue
New Haven, Connecticut
English Composition

Prudence Mayhew
West Tisbury
Martha's Vineyard Island,
Massachusetts
Sociology

Jane McCarthy
220 Cambridge Street
Winchester, Massachusetts
Psychology

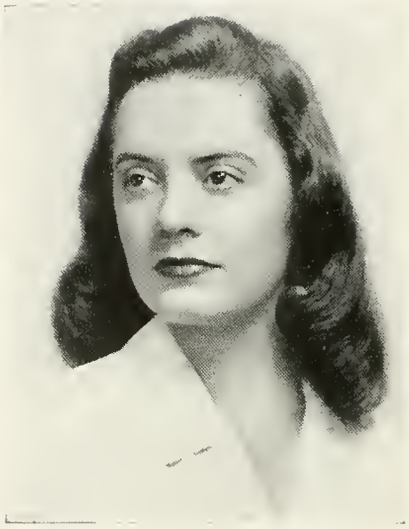

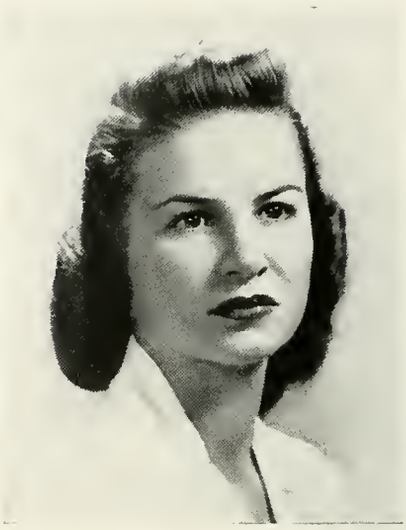

Mary Pleasants McCrea
2691 Wadsworth Road
Shaker Heights, Ohio
Physics

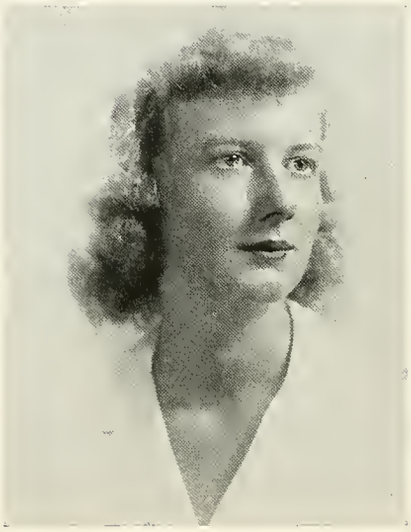

Virginia L. McCrossin
206 West Del Norte
Colorado Springs, Colorado
English Composition

Marian B. McCuiston
224 South Cherry Street
Winston-Salem, No. Car.
Zoology

Eileen Julie McGuire
56 Highland Street
West Hartford, Connecticut
Mathematics

Oden Waring McKay
Highland Avenue
Short Hills, New Jersey
Economics

Janet McMasters
P. O. Box 700
Havana, Cuba
Spanish

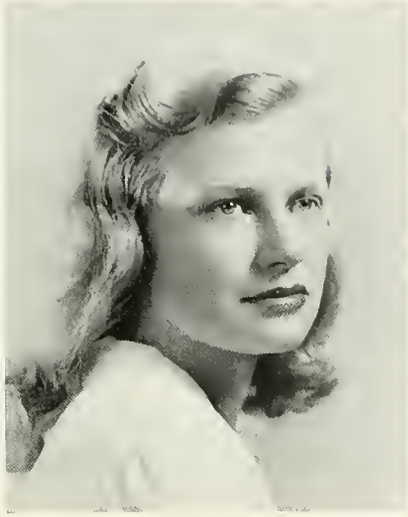

Shirley Mendelsohn
600 Rockdale Avenue
New Bedford, Mass.
Psychology

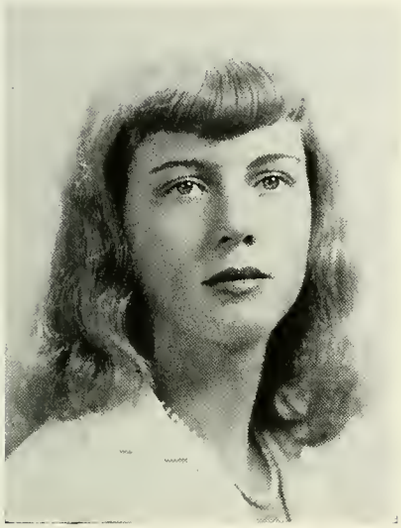

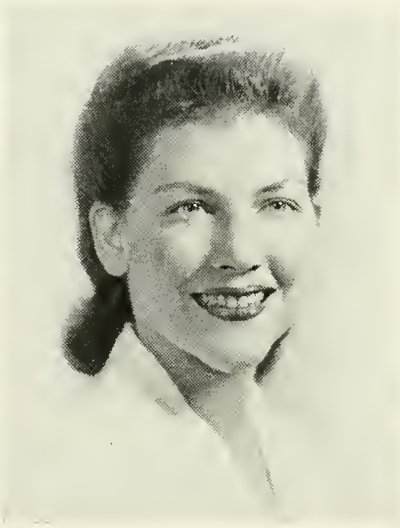

Emily Jane Meyer
Nonquitt, Massachusetts
History

Kathleen K. Meyer
1 Temple Lane
Davenport, Iowa
Art

Harriet Ann Michaels
82 Dana Road
Buffalo, New York
Economics

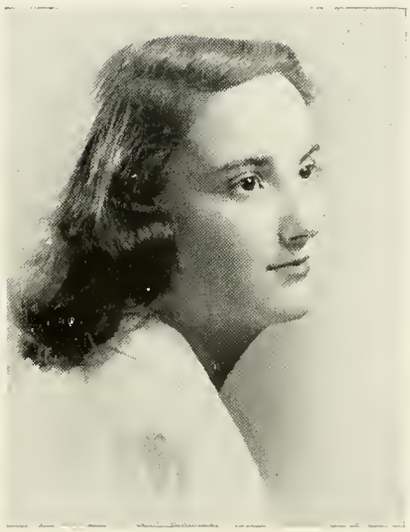

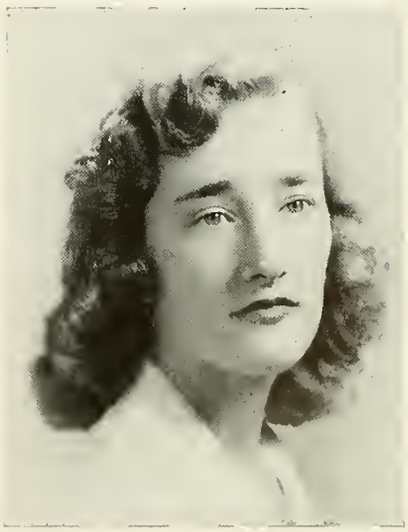

Marian Todd Miller
709 So. Bowman Avenue
Merion, Pennsylvania
Zoology

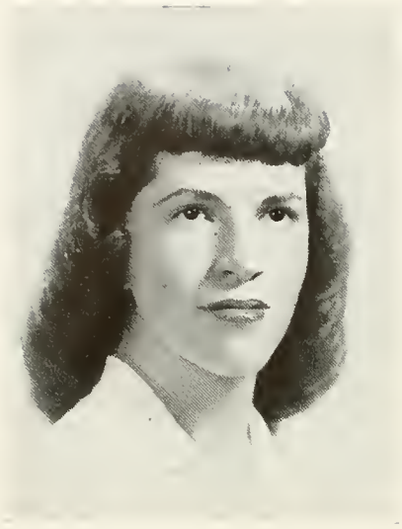

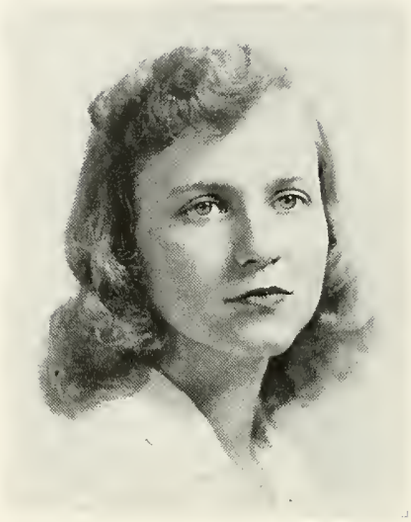

Anne Moore Kiberd
632 Colonial Avenue
Pelham, New York
Art

Mary B. Morrison
29 Stults Road
Belmont, Massachusetts
German

Content Douglas Morse
315 East Hamilton Avenue
State College, Pennsylvania
Sociology

Mary M. Mulcahy
528 Weld Street
West Roxbury, Mass.
Psychology

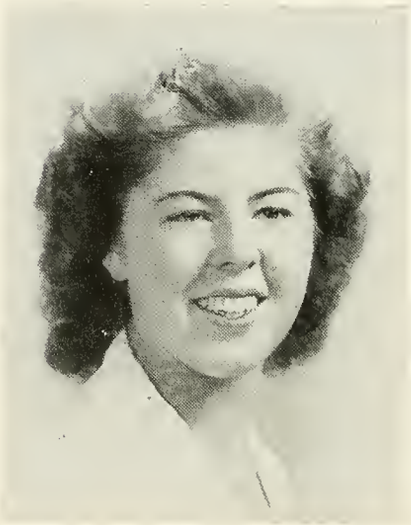

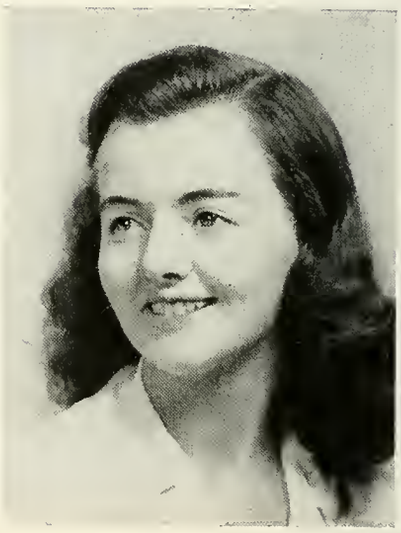

Rosemarie F. Myerson
114 Park Street
Brookline, Massachusetts
Physics

Jean E. Oliver
1 Somerset Avenue
Bernardsville, New Jersey
French

Ann Chapel Osgood
134 Second Street
Ilion, New York
Geography

Mary H. Palmerton
56 Vassar Place
Rockville Centre, N. Y.
English Literature

Jannicke Passburg
57 Fairfield Terrace
Longmeadow, Massachusetts
Economics

Mary E. Patchin
106 North Morgan Ave.
Upper Darby, Pennsylvania
History

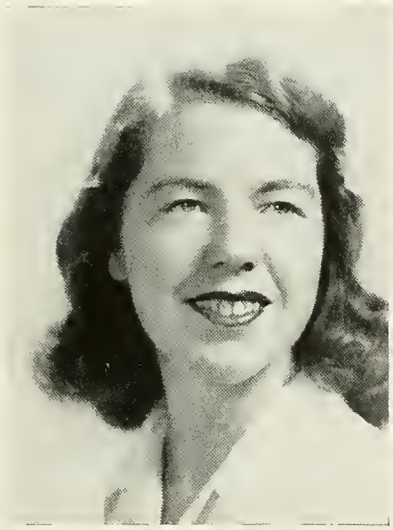

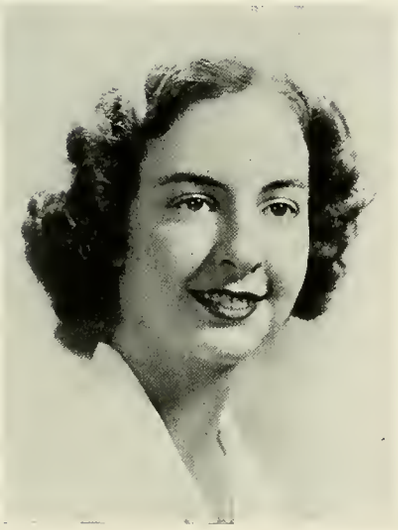

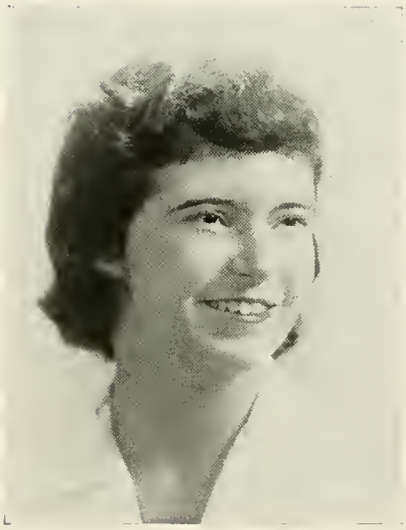

Miriam Paul
800 No. Pennsylvania Avenue
Morrisville, Pennsylvania
Mathematics

Lucy A. R. Peaslee
Clarksboro
New Jersey
Art

Elinor Ford Peck
513 Murdock Road
Philadelphia, Pennsylvania
Spanish

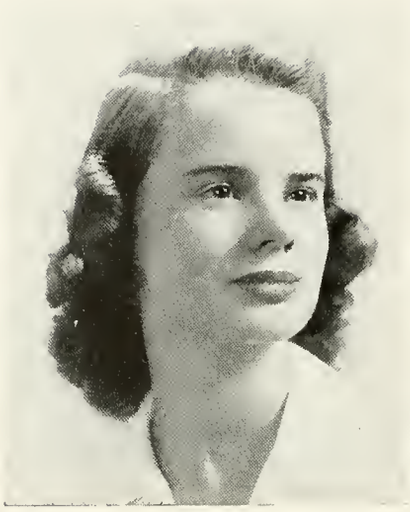

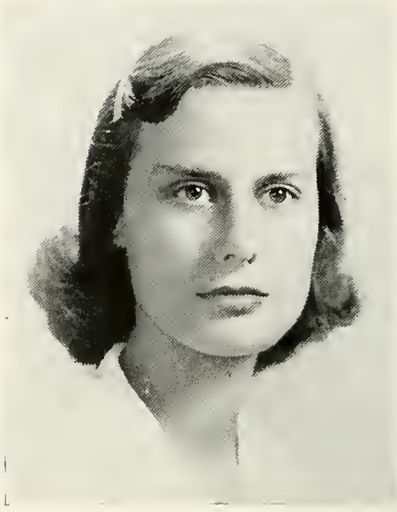

Helen C. Peck
14406 Drexmore Road
Cleveland, Ohio
History

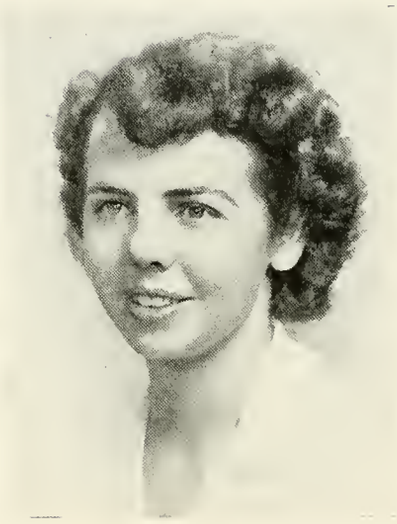

Nancy P. Penson
4308 Overhill Drive
Dallas, Texas
Latin

Caroline H. Pentlarge
211 Gates Avenue
Montclair, New Jersey
Zoology

Irene Lee Peterson
Bradford House
Pepperell, Massachusetts
Greek

Marilyn Peterson
Locust Avenue
Rye, New York
Psychology

Fannie Mildred Pike
45 Hawthorne Street
Bridgeport, Connecticut
Chemistry

Eleanor W. Platt
412 Douglas Street
Syracuse, New York
Zoology

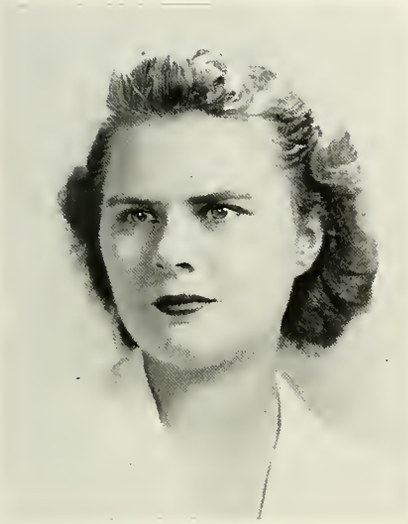

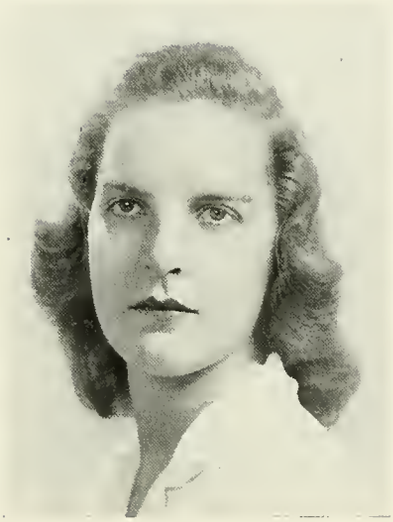

Reka C. Potgieter
715 Regan Street
Rockford, Illinois
Economics

Nancy Potter
Conway
New Hampshire
Sociology

Dorothy M. Proctor
332 West State Street
Trenton, New Jersey
Botany

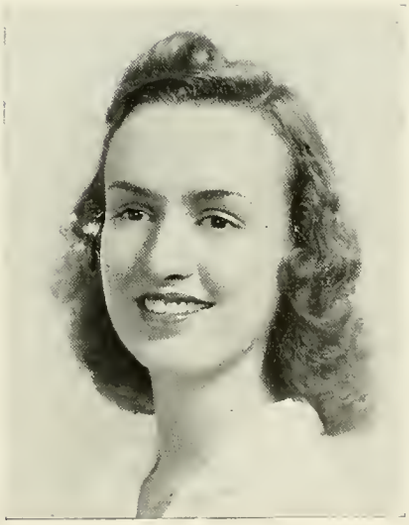

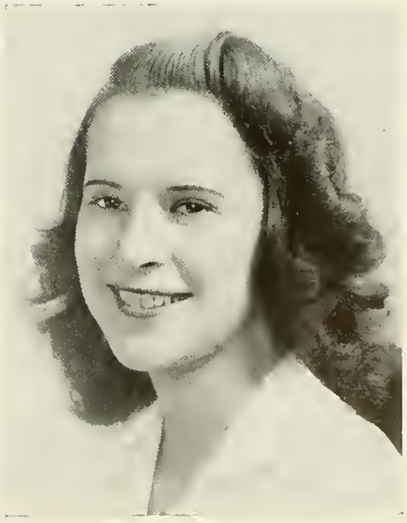

Ann Schuyler Purvis
79 Croton Avenue
Ossining, New York
History

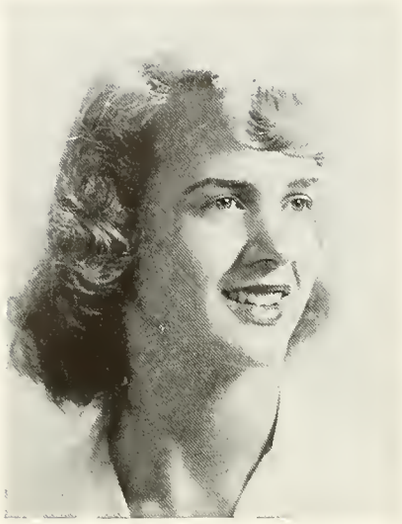

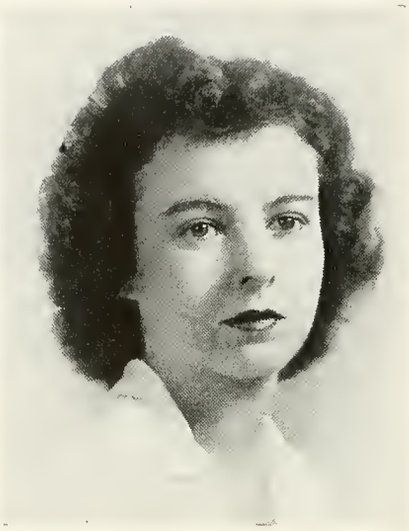

Jean C. Quick
40 Percy Road
Lexington, Massachusetts
English Composition

Eileen F. Quigley
264 Temple Street
West Roxbury, Mass.
Mathematics

Sarah Jane Ramsey
409 Kensington Road
Baltimore, Maryland
English Composition

Nancy Joan Rankin
1166 Sunset View Drive
Akron, Ohio

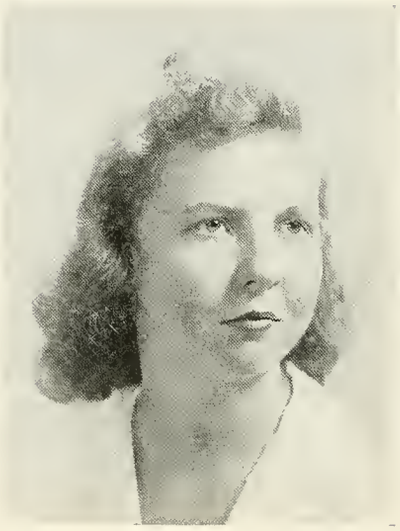

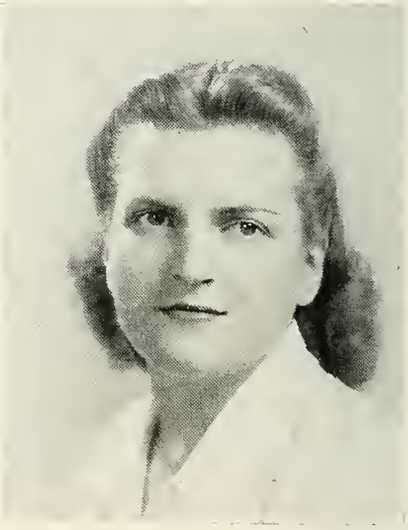

Patricia Genevieve Ray
977 Summit Avenue
St. Paul, Minnesota
English Composition

Eleanor J. Rechsteiner
64 Birckhead Place
Toledo, Ohio
Sociology

Jane Redding
516 Bloomfield Avenue
Bloomfield, Connecticut
English Literature

Joanne Reiman
171 Sargent Street
Newton, Massachusetts
English Composition

Elizabeth Reinhardt
415 West Union Avenue
Wheaton, Illinois
German

Eunice Louise Rich
701 Northwood Place
Fort Dodge, Iowa
Chemistry

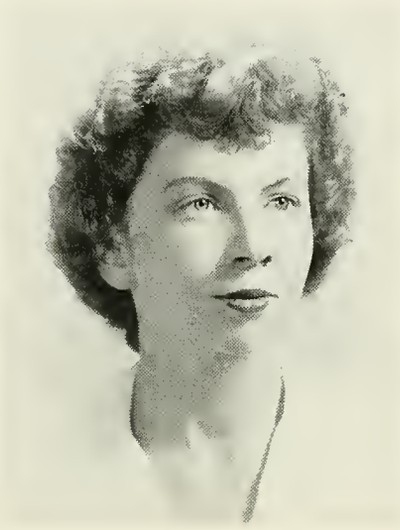

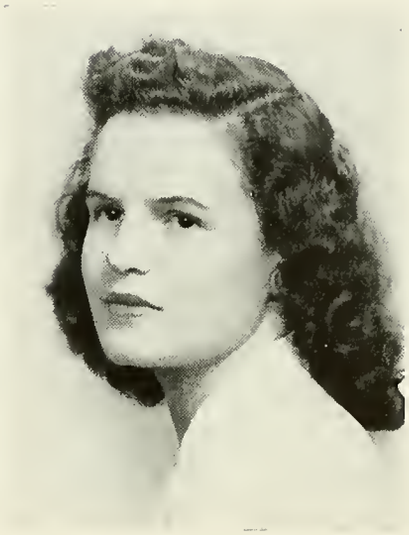

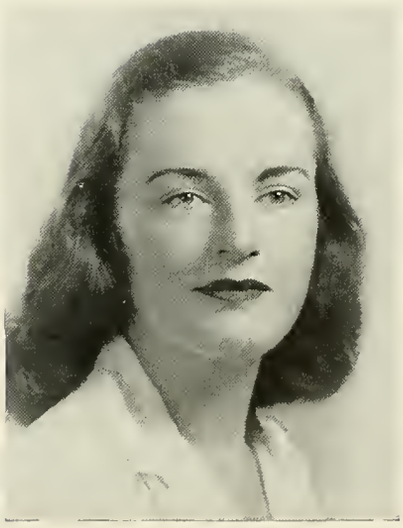

Martha Richardson
3115 Chain Bridge Road
Washington, D. C.
Chemistry

Phyllis King Roberson
96 West Sixth Street
Bayonne, New Jersey
Biblical History

Justine Robinson
36 South Crest Road
Chattanooga, Tennessee
History

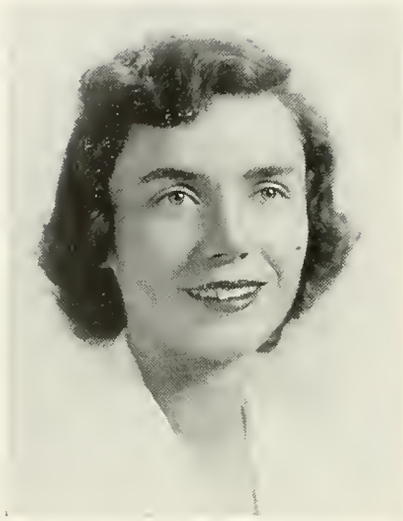

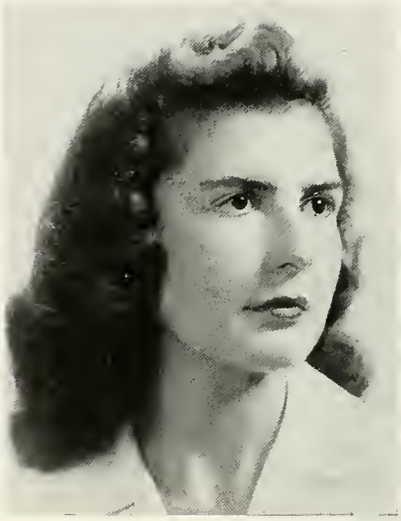

Jo Ann Rockwell
915 Wisconsin Street
Hibbing, Minnesota
Zoology

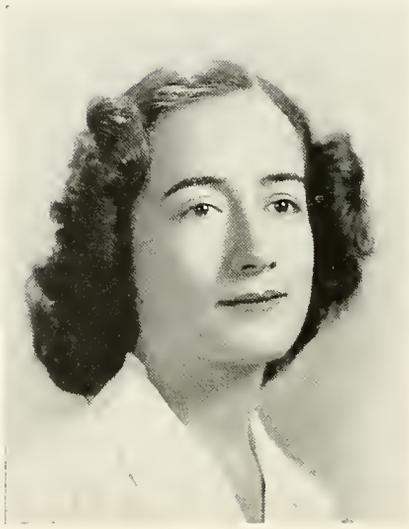

Barbara Gene Rogers
225 Pennsylvania Avenue
Mount Vernon, New York
French

Margaret M. Rogers
1217 Pickwick Place
Indianapolis, Indiana
Chemistry

Marjorie Ann Rogers
911 East North Street
Appleton, Wisconsin
Botany

Nancy Rogers
59 Livingston Street
Brooklyn, New York
Psychology

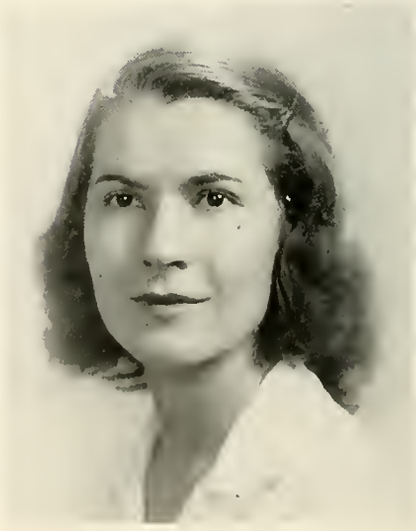

Virginia Harrison Rogers
P. O. Box 720
Roanoke, Virginia
French

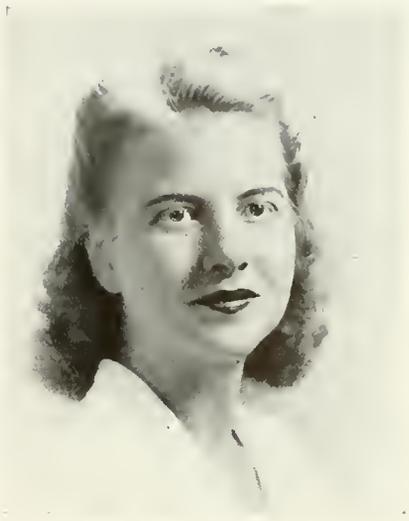

Alice Collins Rolph
293 Merchant Street
Newark, Ohio
English Literature

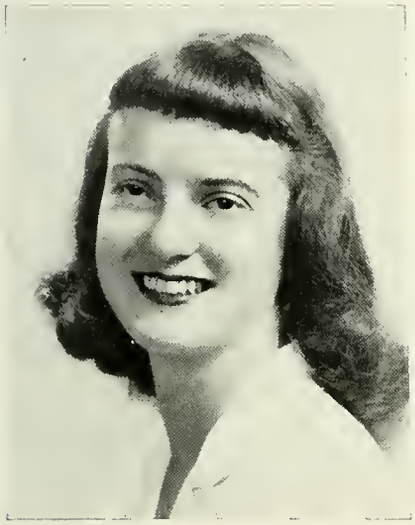

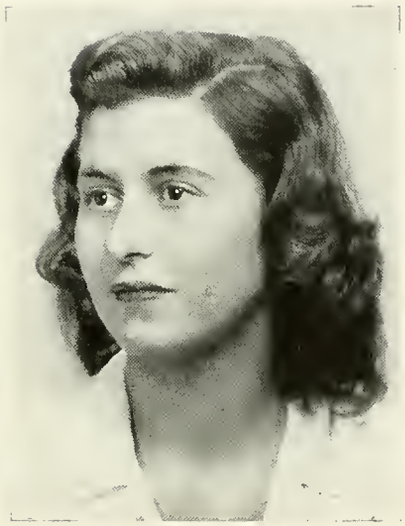

Lois B. Rose
11 Gard Avenue
Bronxville 8, New York
Political Science

Gloria D. Ross
100 Riverside Drive
New York, New York
Political Science

Nancy Jane Russell
401 North Birch Road
Fort Lauderdale, Florida
Economics

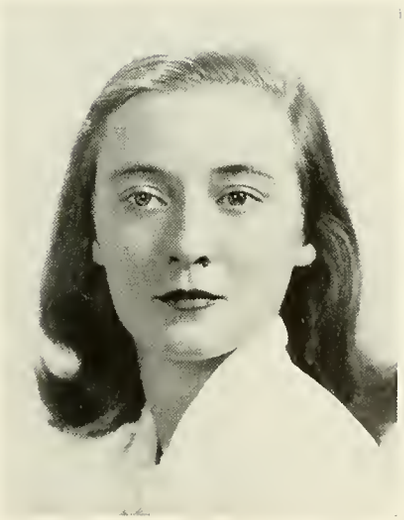

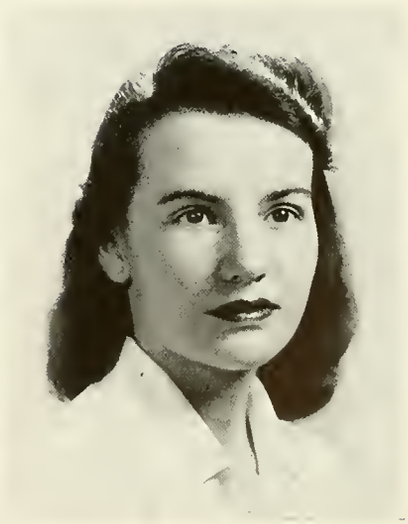

Judith St. Clair
38 Roosevelt Road
Maplewood, New Jersey
English Composition

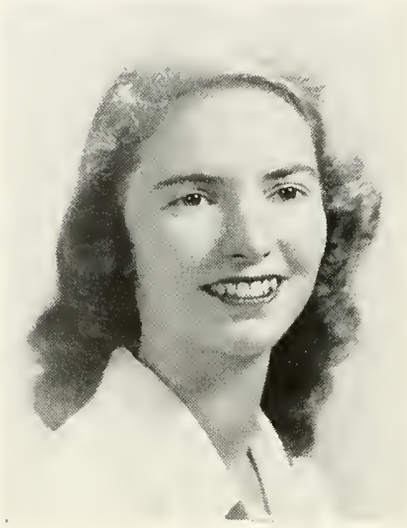

Flora L. Sanders
4623 Crestwood Drive
Little Rock, Arkansas
Economics

Jane Sanford
18 Sylvester Street
Cranford, New Jersey
Zoology

June G. Savage
Riverside Heights
Danville, Pennsylvania
Botany

Peggy Lou Sawyer
1042 Emma Avenue
Akron 2, Ohio
English Literature

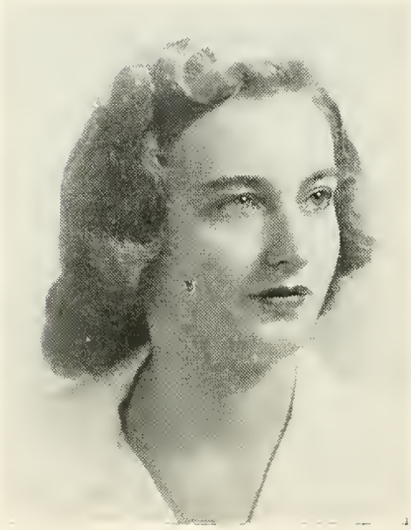

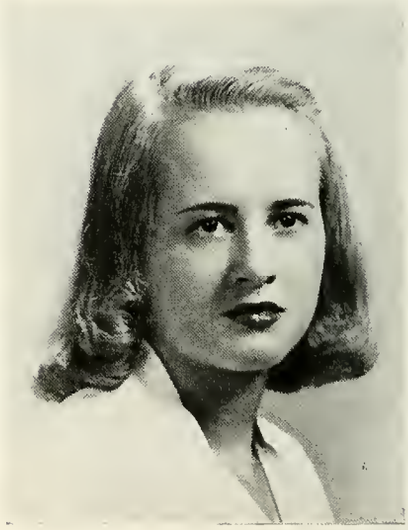

Barbara A. Schaedle
3206 157th Street
Flushing, New York
History

Anne Schaeffer
74 Prescott Street
Reading, Massachusetts
Psychology

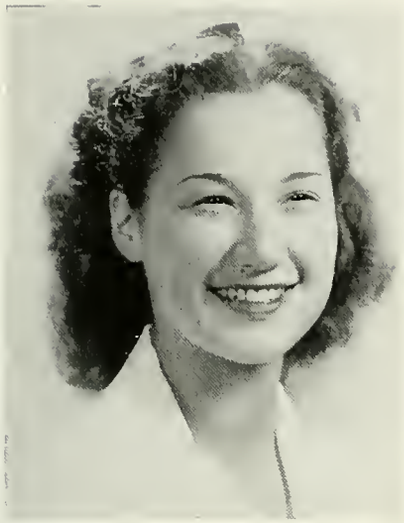

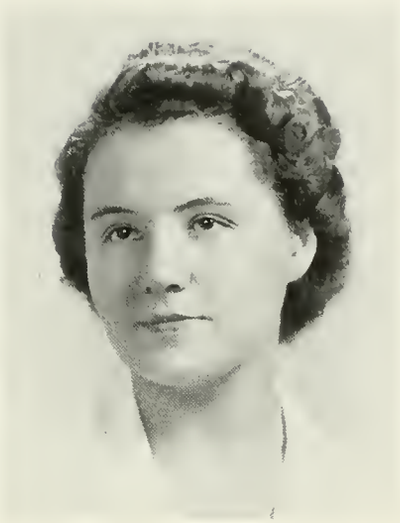

Grace E. Schechter
1185 Park Avenue
New York 28, New York
English Literature

Muriel B. Schulte
701 Clinton Avenue
Newark 8, New Jersey
Botany

Doris E. Schwanhausser
42 Hobart Avenue
Short Hills, New Jersey
History-Political Science

Margaret J. Scott
171 Chapin Parkway
Buffalo, New York
English Composition

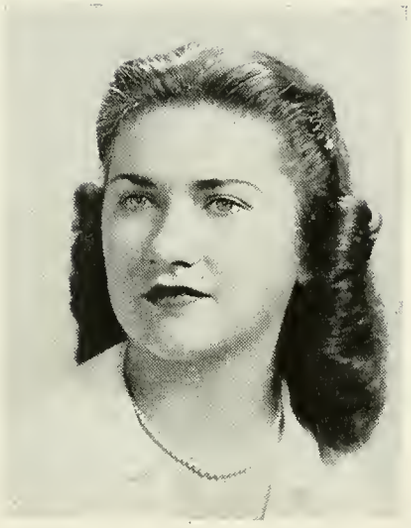

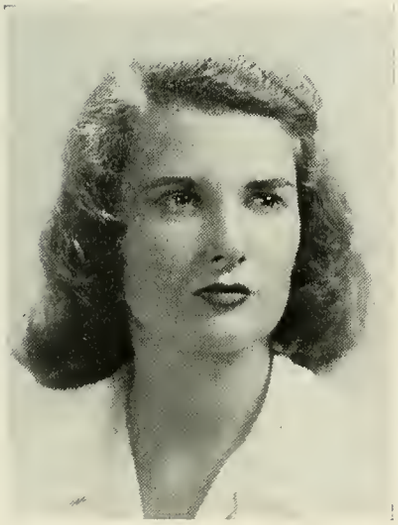

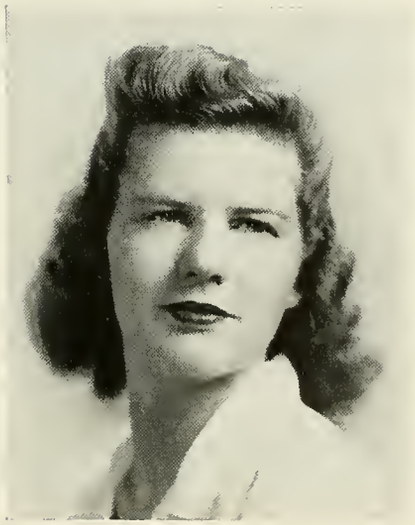

Gloria Shane Erickson
Wellesley College
Wellesley, Massachusetts
Geography

Helene Edith Shannon
44 Tarleton Road
Newton Center, Mass.
Economics

Rita Ruth Shore
Concord Apts., Farmington Avenue
West Hartford, Connecticut
Sociology

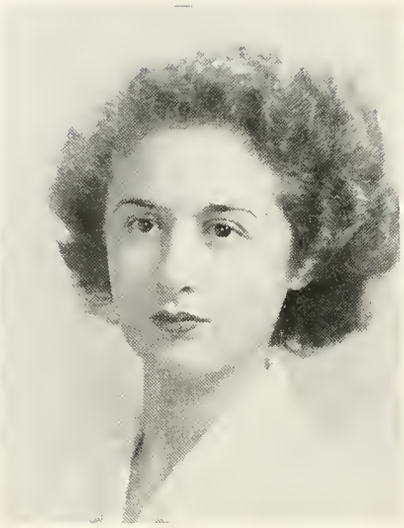

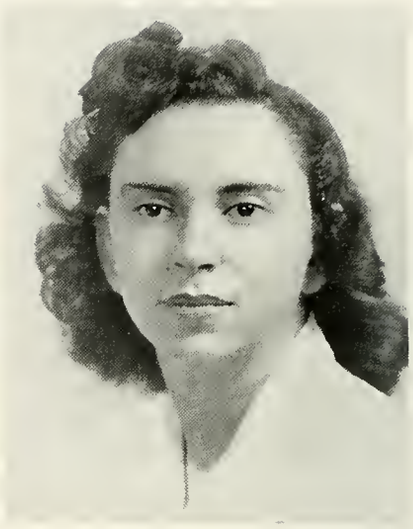

Zelda Lanora Silverman
726 Main Street
Danville, Virginia
Philosophy

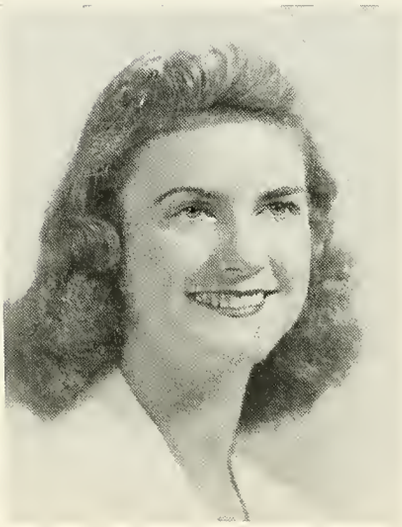

Elisabeth F. Simpson
1312 North Seventh Street
Temple, Texas
Sociology

Barbara F. Sittinger
25 Lakeview Road
Winchester, Massachusetts
Zoology and Psychology

Mary Dorothea Sleator
2503 Geddes Avenue
Ann Arbor, Michigan
English Literature

Arline E. Smith
5640 Pembroke Lane
Kansas City, Missouri
Psychology

Corinne Maria Smith
103 Alumni Avenue
Providence 6, Rhode Island
Economics

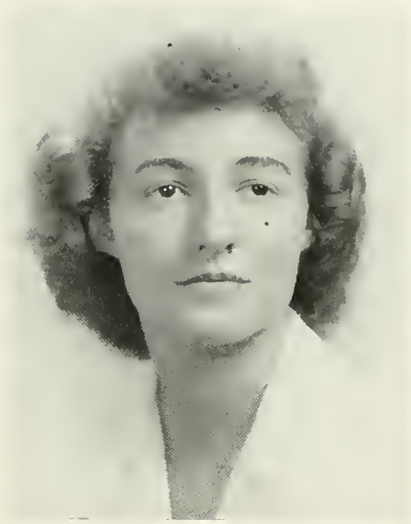

Nancy Smith
19 Westbury Road
Garden City, New York
Psychology

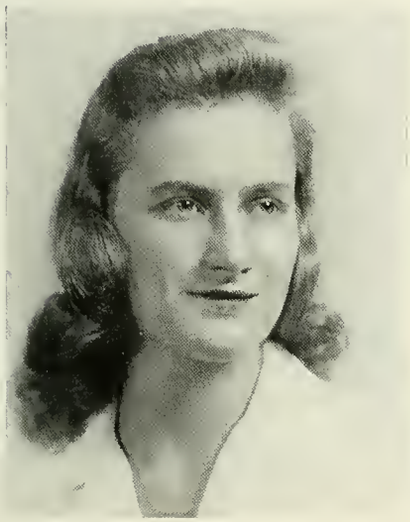

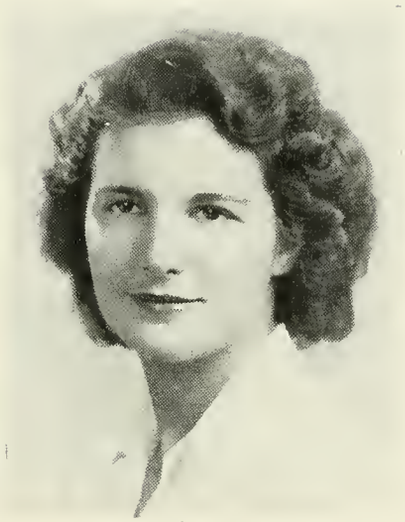

Patricia Pickens Smith
2201 E. Shorewood Boulevard
Milwaukee, Wisconsin
Political Science

Ruth E. Snider
66 Priscilla Road
Chestnut Hill, Mass.
Economics

Sarah Jane Snider
2340 Wyncote Lane
Kansas City, Missouri
Political Science

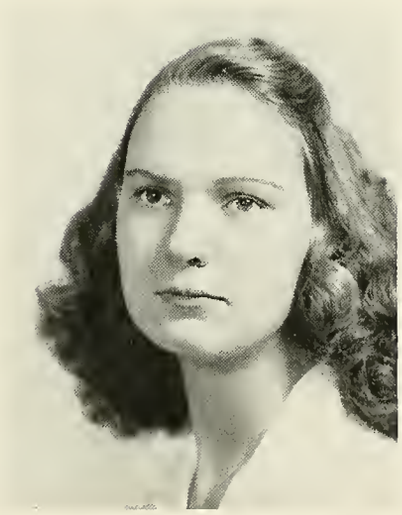

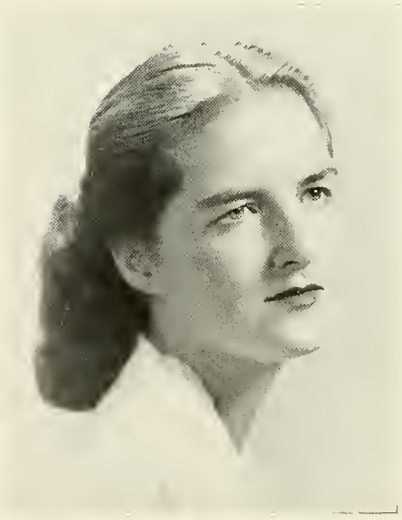

Elizabeth A. Somerville
3608 Beverly Drive
Dallas, Texas
English Literature

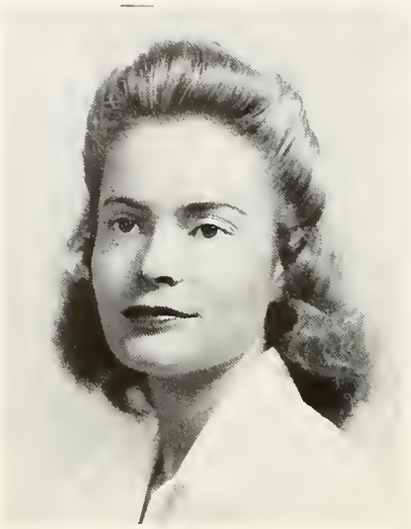

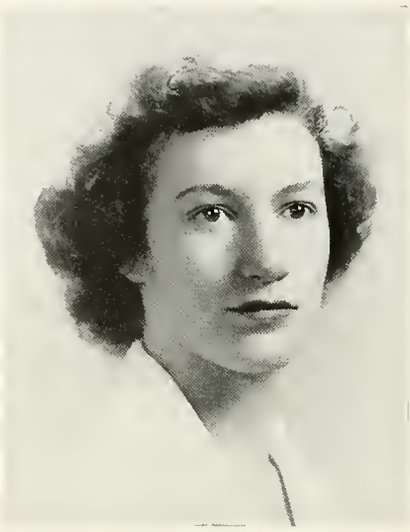

Caroline B. Southworth
309 Long Hill Street
Springfield, Massachusetts
Sociology

Margery A. Spindler
113 Ardmore Drive
Middletown 16, Ohio
Spanish

Jean M. Stadeker
Wildwood Apartments
Jackson, Michigan
Psychology

Louise Starr
1136 Fifth Avenue
New York, New York
Philosophy

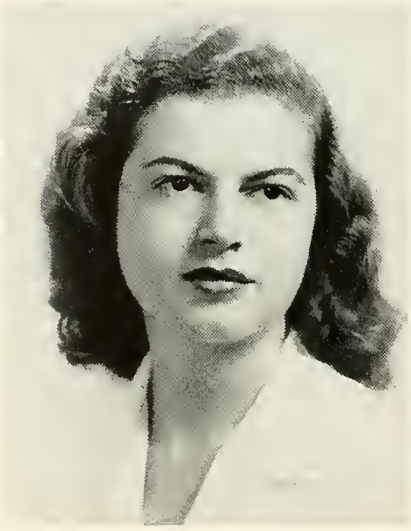

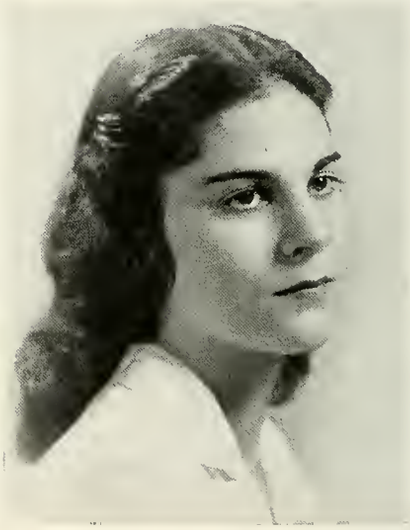

Nina Stevens
457 Glen Road
Weston 93, Massachusetts
History

R. Merilyn Stevens
Ocean Avenue
Kennebunkport, Maine
Sociology

Anne Phelps Stokes
1401 N. W. 31st Street, N. W.
Washington, D. C.
Sociology

Eleanor Louise Stone
100 Highland Avenue
Binghamton, New York
Political Science

Joan O'Connor Strickler
Compo Beach Road
Westport, Connecticut
Chemistry

Suzanne Swatland
375 Mt. Prospect Avenue
Newark, New Jersey
History

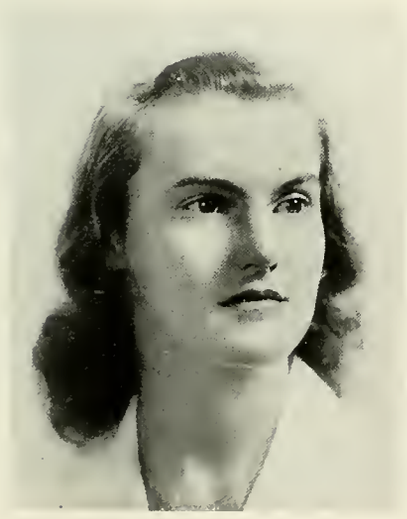

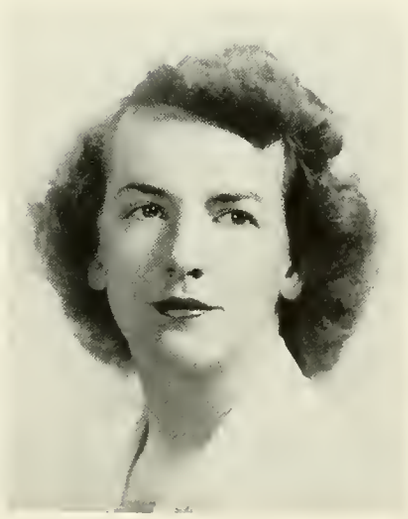

Jean M. Taylor
334 W. Emerson Street
Melrose, Massachusetts
Art

Anne Morris Thompson
2910 Montana Avenue
Cincinnati, Ohio
History

Elizabeth Pope Thomson
275 Engle Street
Englewood, New Jersey
Art

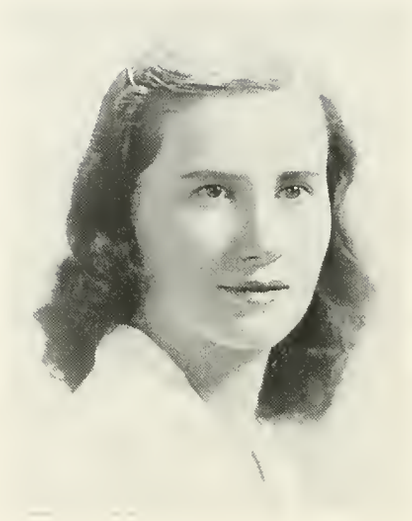

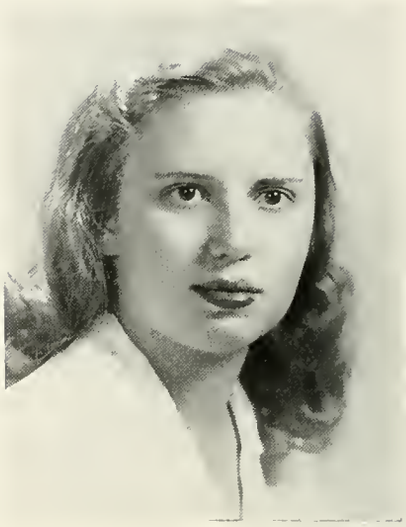

Mary E. Thornton
12700 Shaker Boulevard
Shaker Heights, Ohio
Economics

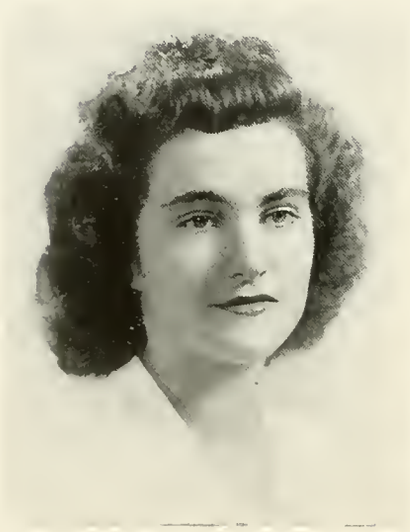

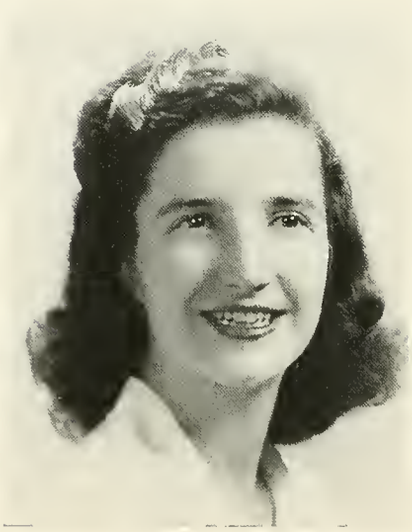

Mary Patricia Thurman
1 Waldo Court
Wellesley, Massachusetts
Economics

Dorothy A. Titchener
36 Vermont Avenue
Binghamton, New York
Political Science

Margaret H. Torbert
94 Durand Road
Maplewood, New Jersey
English Literature

Ainferr Toulba
Cairo, Egypt
History

Rosanne L. Truckenbrod
280 Voorhees Avenue
Buffalo, New York
Political Science

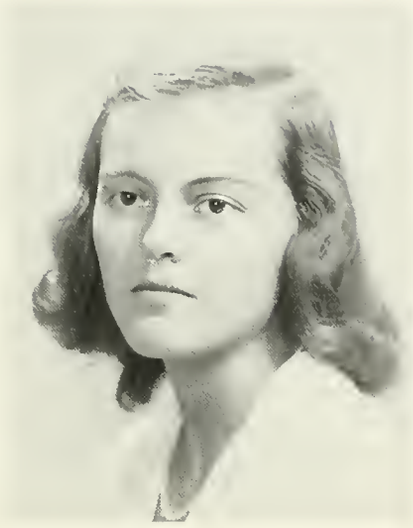

Jean Embleton Turner
11 Pembroke Road
Summit, New Jersey
English Composition

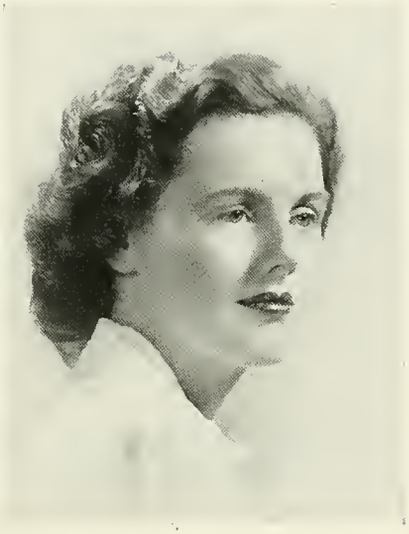

Miriam Turteltaub
23 Beaumont Terrace
West Orange, New Jersey
English Composition

June Bolton Twomey
9 Pond Circle
Jamaica Plain, Boston,
Massachusetts
Sociology

Mary E. Van Kleek
53 Concord Street
West Hartford, Connecticut
History

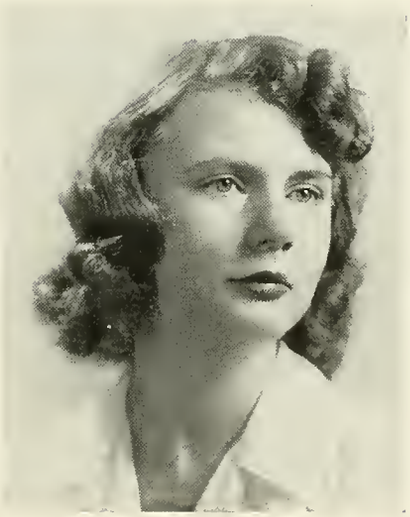

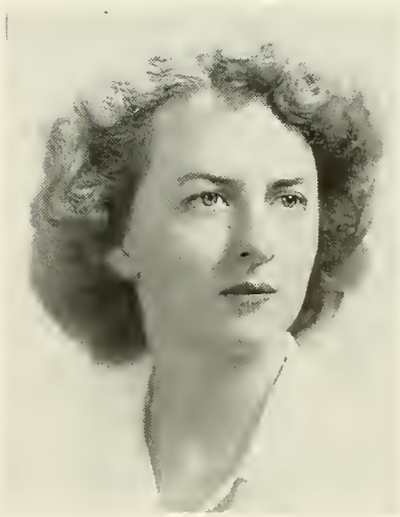

Ann Van Meter
Route No. 3
Shelbyville, Kentucky
Chemistry

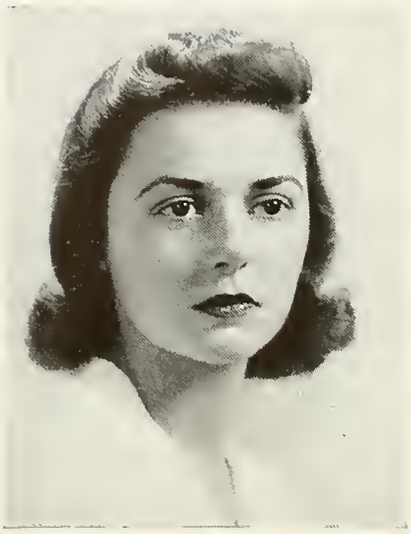

Mary D. Townsend
60 Warren Place
Montclair, New Jersey
Political Science

Evelyn Wakefield
524 Prospect Street
Westfield, New Jersey
English Composition

Claire E. Waldecker
50 Park Terrace West
New York, New York
Political Science

Alice I. Walley
4860 Rustic Bridge Road
Columbus 2, Ohio
Zoology

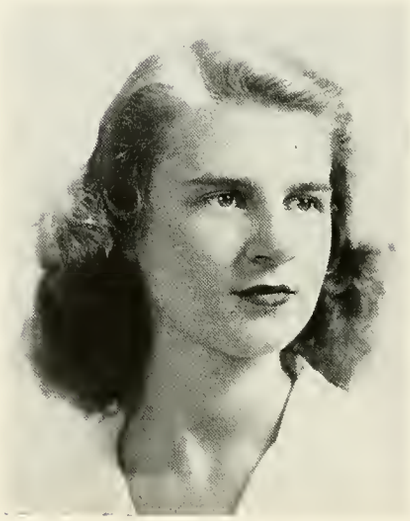

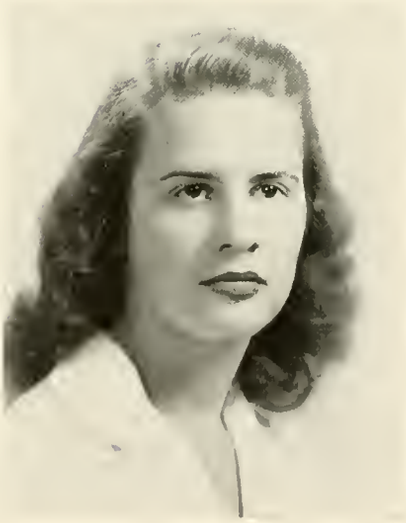

Helen Dales Walburn
35 Parkview Avenue
Bronxville, New York
History

Patricia Ann Walling
4850 West Lake Harriet
Boulevard
Minneapolis, Minnesota
Botany

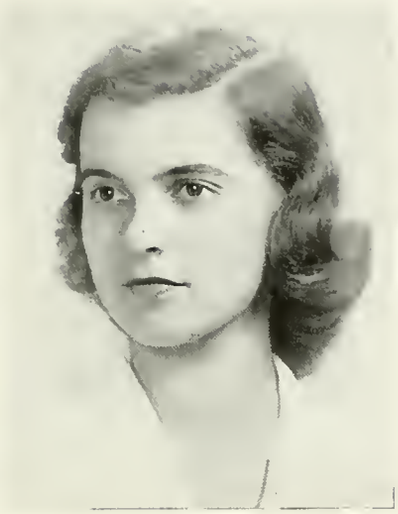

Mary Grace Ward
602 West University Parkway
Baltimore, Maryland
History

Katherine Nes Warner
708 North Perry Street
Titusville, Pennsylvania
Economics

Catherine Leonora Watton
240 Berkeley Place
Brooklyn, New York
Zoology

Eleanor R. Wear
2721 North Second Street
Harrisburg, Pennsylvania
English Literature

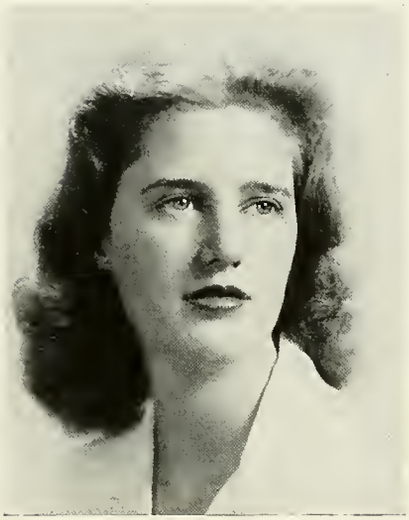

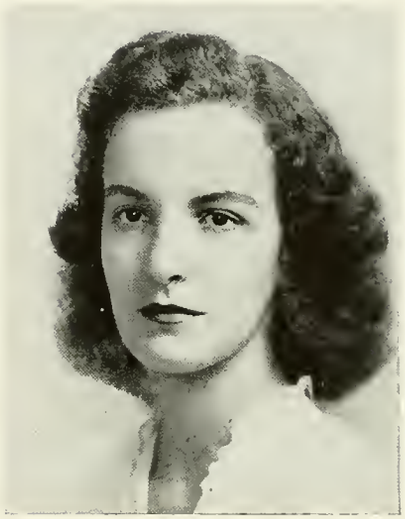

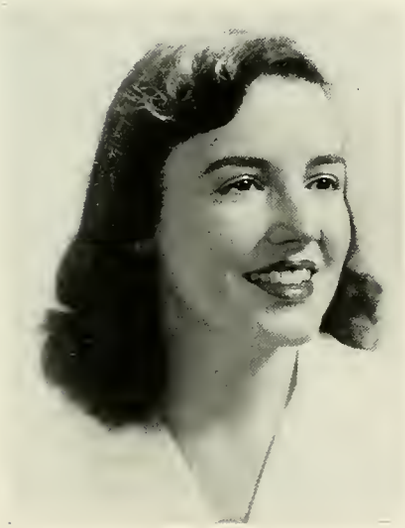

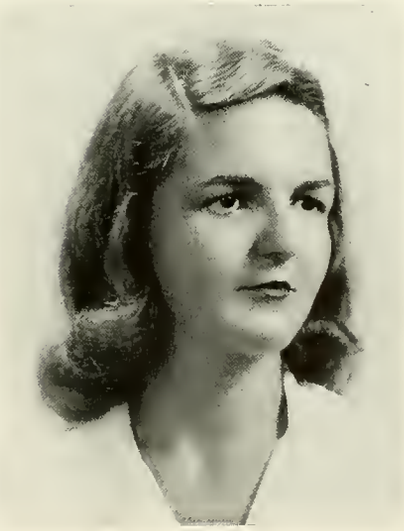

Helen Louise Warvel
4360 Kessler Boulevard
Indianapolis, Indiana
Political Science

Kara Julian Weeks
Willowbud Farm
Marion, Massachusetts
History

Elizabeth Wenigmann
45 Clark Road
Lowell, Massachusetts
Economics

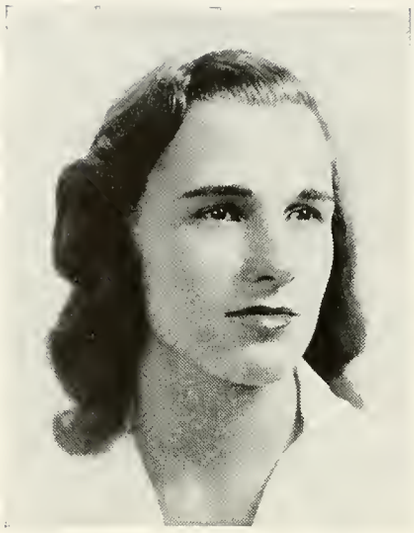

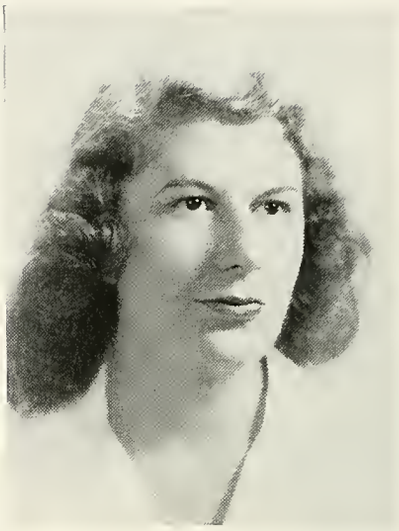

Lois Evelyn Wettlin
186 Ballantine Parkway
Newark, New Jersey
Zoology

Pauline Whitaker
20 East Elmwood Place
Minneapolis, Minnesota
Zoology

Libby A. Weinberg
Chateau Crillon
Rittenhouse Square
Philadelphia, Pennsylvania
Economics

Jacquie I. Whitehouse
4500 Thirty-Fourth Street So.
Arlington, Virginia
English Composition

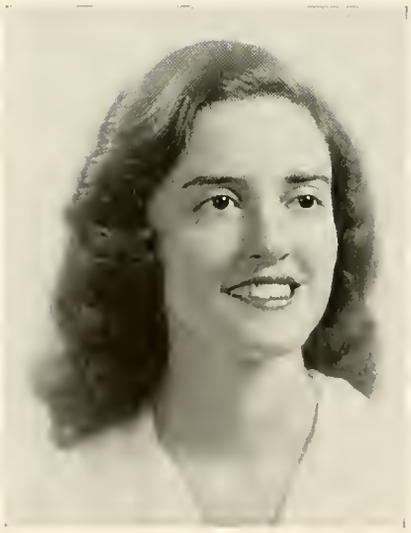

Anne Louise Williams
3071 Warrington Road
Shaker Heights, Ohio
Psychology

Edna Williams
22 River Road
Scarsdale, New York
Economics

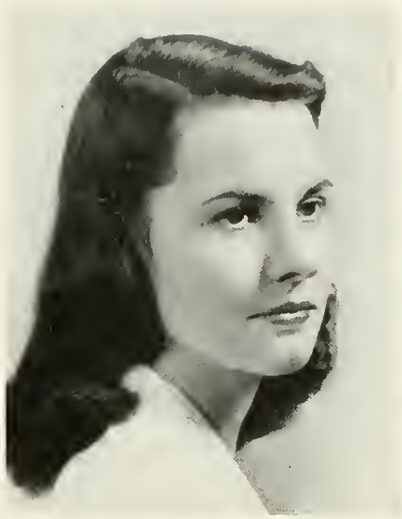

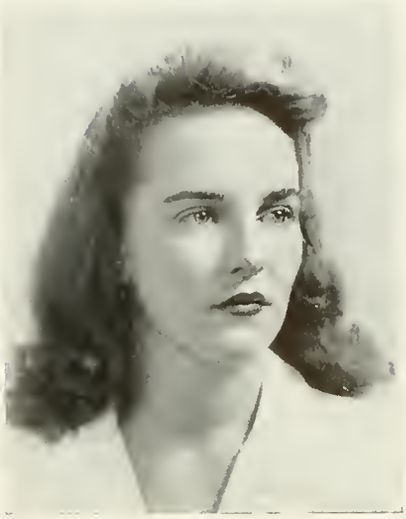

Carol Wilson
6 Orkney Road
Brookline, Massachusetts
Psychology

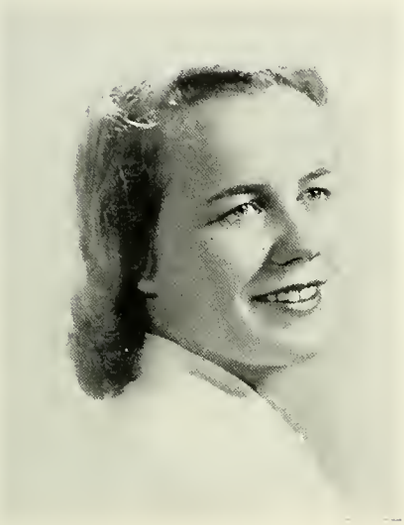

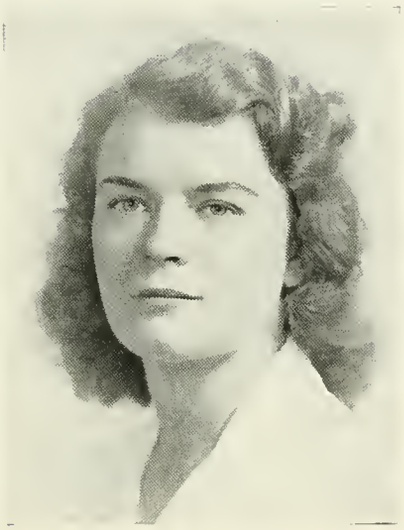

Barbara Wiltbank
Old Gulph and Harriton Rds.
Bryn Mawr, Pennsylvania
Sociology

Dorothy Ann Winchell
Concord Road
South Lincoln, Mass.
Sociology

Jessiemay Wilson
42 Thomson Road
West Hartford, Connecticut
Mathematics

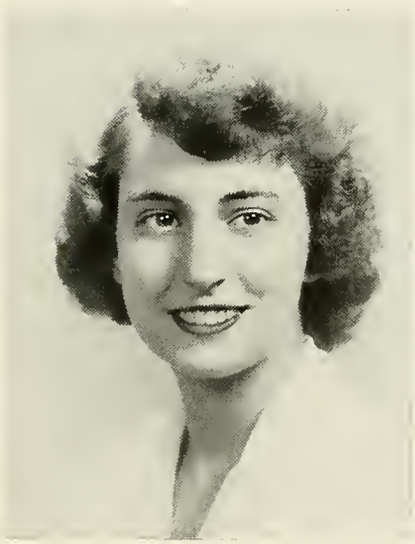

Rose Sandra Wind
426 West Elm Street
Brockton, Massachusetts
Sociology

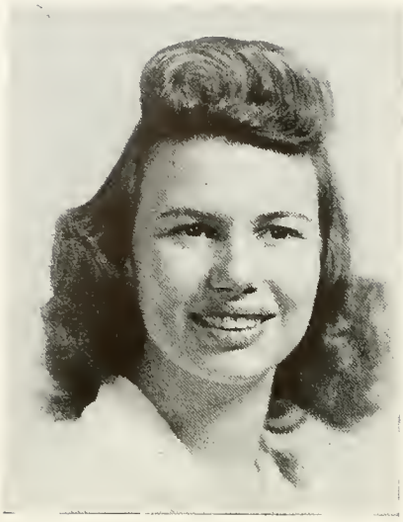

Dorothy Phyllis Wolens
Corsicana, Texas
Sociology

Elizabeth R. Woodford
10 Westminster Court
New Rochelle, New York
English Literature

Diane Harriman Winston
75 Outlook Drive
Rochester, New York
Zoology

Kathryn V. Woodward
60 Reid Avenue
Port Washington, N. Y.
French

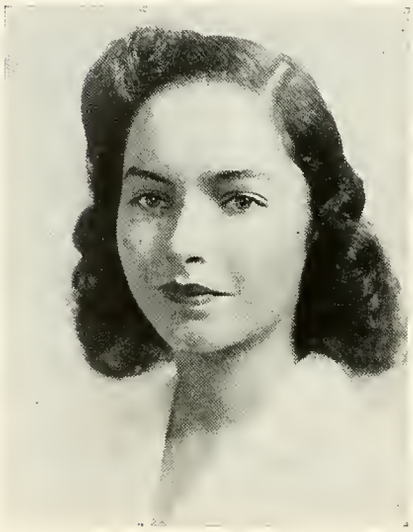

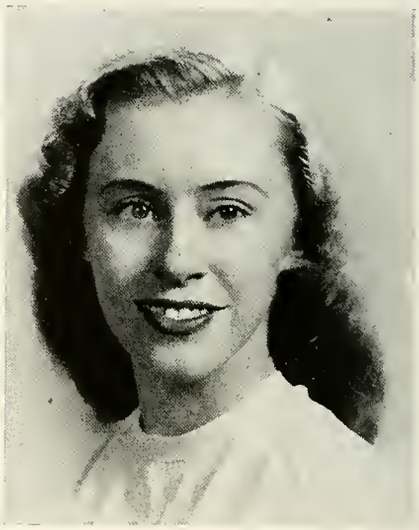

Margaret Reveley Wyant
31 Edgehill Road
New Haven, Connecticut
French

Barbara Ann Yager
2645 South Trenton
Tulsa, Oklahoma
English Composition

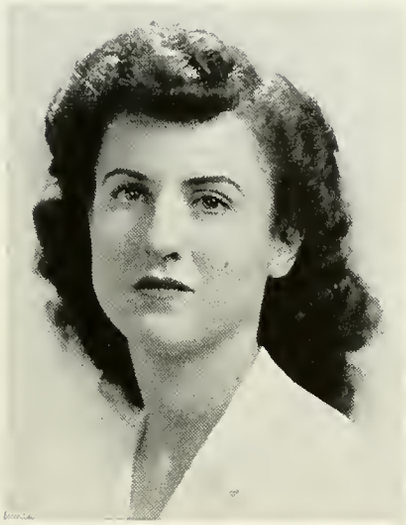

Patricia Mae Zipprodt
605 Earlton Road
Kenilworth, Illinois
Sociology

Legenda Staff

Betty Gene Crossen
Circulation Manager

Mary Anderson
Doris Schwanhausser
Advertising Managers

Elizabeth Larson
Publicity Manager

Rosanne Truckenbrod
Art Editor and Staff Artist

Louise Schnaufer
Staff Photographer

Lucy Peaslee
Elizabeth Karpeles
Associate Editors

Sally Mock
Nancy Forsythe
Assistant Photographic Editors

Helen Ignatius
Junior Literary Editor

Myrtle Atkinson
Junior Business Manager

CIRCULATION COMMITTEES

Seniors

Barbara Donegan
Sue Johnston
Faith Lehman
Jean Turner
Edna Williams
Mary Van Kleeck
Alice Walley
Barbara Boole
Emma Lou Hannis
Nancy Rankin
Eleanor Wear

Juniors

Janet Morris
Louise Friedmann
Martha Nolan
Jean Lukins
Jocelyn Rogers
Joan Pfizer
Ruth Dougherty
Ruth Jacoby
Frances Tibbetts
Jean Pettis
Elizabeth Walker

Sophomores

Sarah Luten
Marie Tifft
Nancy Patterson
Priscilla Patton
Judith Tarcher
Mary Zeller
Carol Remmer
Rosemary Davis
Ann Pond
Rebecca Thatcher

Freshmen

Margaret Mize
Marilyn Peterson
Doris Pinanski
Sally Douglas
Cynthia Rugg
Laura Wick
Polly Cain
Lindsley Clark
Millicent Allenby
Sally Perry
Edith Baer
Nancy Popperfuss
Sally Wheeler

ADVERTISING COMMITTEE

Jean Knoche
Muriel Pfaelzer
Jane Frieder
Barbara von Thurn
Alma Mastrangelo
Joan Strickler
Joan O'Neil
Jane Vilett
Oden McKay
Shirley Babineau
Elizabeth Rezner
Barbara Bell
Marie-Jeanne Pasquier
Elizabeth Remick
Bette Main
Sue Pillsbury
Beth Walker

PUBLICITY COMMITTEE

Mary Dirlam
Julie Weeks
Frances Holly
Cynthia Draper
Evelyn Wakefield
Ruth MacCrellish
Rosemary Davis

Left to right: Mary Anderson, Nancy Nelms, Rosanne Truckenbrod, Elizabeth Karpeles, Patricia Ray, Sally Mock, Elizabeth Larson, Mary Cupper, Betty Gene Crossen, Margaret Wyant, Lucy Peaslee, Nancy Forsythe, Myrtle Atkinson.

Patricia Ray, editor-in-chief

Mary Cupper, photographic editor

Margaret Wyant, business manager

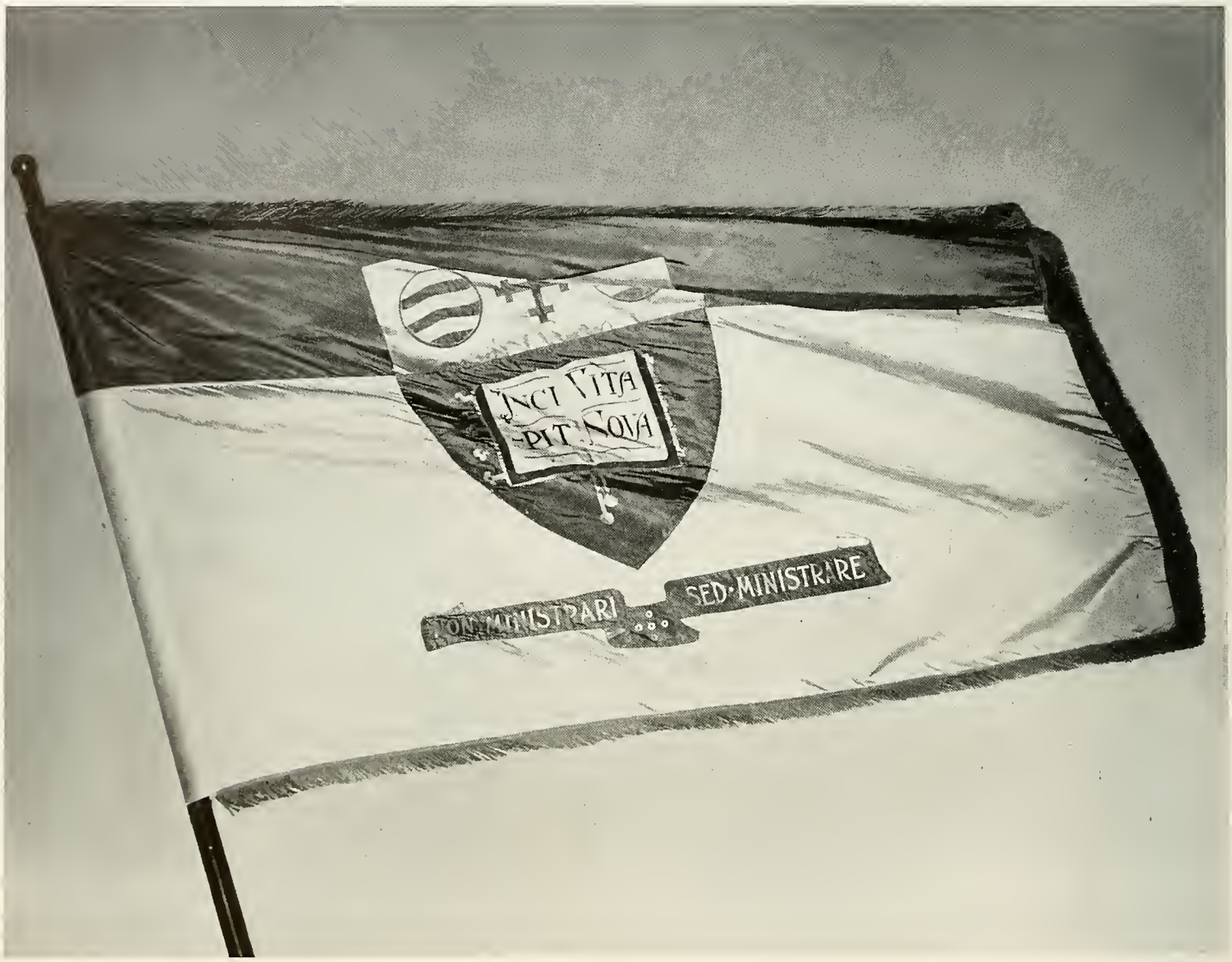

"...the blue flies over all"

Honor Students of The Class of 1946

ELECTED IN THEIR JUNIOR YEAR

DURANT SCHOLARS

Tobe Friedman Alpert
Alice Birmingham ΦBK
Helga Boedtker
Marilyn Bullock
Catherine Sears Hamilton ΦBK
Jean Harris ΦBK
Ida Harrison
Nancy Ipsen
Sabine Jessner
Dorothy Jones ΦBK
Nancy Posmantur
Patricia Ray
Barbara Rogers
Margaret Torbert
Mary Townsend

WELLESLEY SCHOLARS

Elizabeth Boal
Marion Campbell
Jane Carman
Barbara Chapline
Elizabeth Chedester
Elizabeth Crossen
Mary Dirlam
Margaret Edwards
Jane Goodman
Gail Greenhalgh
Barbara Grimwade
Virginia Guild
Catherine Hogg
Jacqueline Horn
Anne Johnson
Lorraine Johnson
Faith Lehman
Lillian Levine
Agnes Lydiard
Elizabeth Martin
Mary McCrea
Janet McMasters
Amy Munson-Barkshire
Rosemarie Farkas Myerson
Miriam Paul
Reka Potgieter
Dorothy Proctor
Eileen Quigley
Janice Robinson
Virginia Rogers
Nancy Smith
Patricia Smith ΦBK
Margery Spindler
Jean Turner
Kathryn Woodward
Margaret Wyant

ELECTED IN THEIR SENIOR YEAR

DURANT SCHOLARS

Alice Birmingham
Naomi Brenner Jr. ΦBK
Marilyn Bullock ΦBK
Barbara Chapline ΦBK
Mary Dirlam
Edith Glassenberg
Catherine Sears Hamilton
Jean Harris
Dorothy Jones
Agnes Lydiard ΦBK
Janet McMasters ΦBK
Rosemarie Farkas Myerson
Dorothy Proctor ΦBK
Eileen Quigley ΦBK
Barbara Rogers ΦBK
Patricia Smith
Margaret Torbert ΦBK
Mary Townsend
Kathryn Woodward

WELLESLEY SCHOLARS

Jean Benneyan
Elizabeth Boal
Helga Boedtker ΦBK
Barbara Boole
Patricia Brown
Catherine Curran
Charlotte Dinsmoor
Olivia Foster
Jane Goodman
Gail Greenhalgh
Barbara Grimwade
Virginia Guild
Ida Harrison
Ann Hanmond
Catherine Hogg
Jacqueline Horn
Nancy Ipsen
Anne Johnson
Suzanne Johnston
Elizabeth Larson
Faith Lehman
Lillian Levine ΦBK
Miriam Paul
Reka Potgieter
Patricia Ray
Eleanor Rechsteiner
Jane Redding ΦBK
Grace Schechter
Nancy Smith
Margery Spindler
Anne Tichener
Jean Turner
Margaret Wyant

ELECTED TO SIGMA Xi

Barbara Chapline
Jacqueline Horn
Dorothy Jones
Agnes Lydiard
Dorothy Proctor
Eileen Quigley
Muriel Schulte

Acknowledgments

LEGENDA GIVES HEARTFELT THANKS TO:

Mr. Peter S. Gurwit, *of the Jahn & Ollier Engraving Company for his constant aid, encouragement, and good humor.*

Mr. Irving Green *and* Mr. Michael Dashoyan, *of the Sargent Studios, for their many trips to Wellesley and for their sincere interest in our book.*

The Leo Hart Company, *for its kind help throughout.*

The Wellesley Publicity Office, *for the free use of its picture files.*

Miss Maynard, *of the Information Desk for answering a million questions.*

Barnswallows, *for the use of the Barn Library to photograph the senior class.*

The New York Times, *for the photograph of Doctor Horton.*

The U. S. Navy, *for the photograph of the navy in Pomeroy.*

International News Photos Inc., *for the photograph of doll-dressing.*

John Sheahan, *photographer, for the photograph of British children.*

Delar Studios, *for a campus scene.*

Members Of All Four Wellesley Classes *for their generous contributions of snapshots.*

Patricia G. Ray
EDITOR-IN-CHIEF

Margaret Wyant
BUSINESS MANAGER

Advertising Index

PAGE

A. Gan, Wellesley, Mass. 130
Agora, Wellesley College 127
Alpha Kappa Chi, Wellesley College 127
Boston Pipe & Fittings Co., Inc., Boston, Mass. 129
Campus Drug, Wellesley, Mass. 128
C. Crawford Hollidge, Wellesley, Mass. 128
Class of 1948, Wellesley College 132
College Restaurant, Wellesley, Mass. 126
Connecticut Life Insurance Co. 134
Dieges and Clust, Boston, Mass. 129
Exiner's, Wellesley, Mass. 129
Filene's, Wellesley, Mass. 130
Fredley's, Wellesley, Mass. 124
Granville Leatherwood, Wellesley, Mass. 129
Gross Strauss, Wellesley, Mass. 125
Hathaway House Bookshop, Wellesley, Mass. 125
Helen Moore, Wellesley, Mass. 126
Hill and Dale, Wellesley, Mass. 125
Hinckley and Woods Insurance Co., Boston, Mass. 126
Jahn & Ollier Engraving Co., Chicago, Ill. 133
Jennings Linen Co., Boston, Mass. 125
LeBlanc Taxi Co., Wellesley, Mass. 128
Makanna, Inc., Wellesley, Mass. 124
Montgomery Frost, Boston, Mass. 130
Morris Tailor Shop, Wellesley, Mass. 125
Phi Sigma, Wellesley College 127
S. S. Pierce Co. Boston, Mass. 124
Sargent Studios, Boston, Mass. 131
Shakespeare, Wellesley College 127
Sigrid's, Wellesley, Mass. 129
T. Z. E., Wellesley College 127
Viking Restaurant, Boston, Mass. 132
Walker-Gordon, Charles River, Mass. 132
Wellesley Fruit Co., Wellesley, Mass. 130
Wellesley Inn, Wellesley, Mass. 130
Z. A., Wellesley College 127

Vivian Baker
and
Scotty Campbell
wearing
suits
from

Fredleys

BOSTON'S DISTINCTIVE STORE

Famous

THROUGHOUT THE NATION FOR

Good Foods & Delicacies

◈

S. S. PIERCE CO.
BOSTON

Stores in Boston, Belmont,
Brookline & Newton
Mail and Telephone Orders

TROUSSEAUX *BRIDAL ENSEMBLES*

HAND MADE LINGERIE

GIFTS FOR

ENGAGEMENTS, WEDDINGS, SHOWERS

◈

MAKANNA, Inc.

◈

54 CENTRAL ST. WELLESLEY

Wel. 3427

MORRIS'

TAILORS • CLEANERS

62 CENTRAL STREET Wellesley, Mass.

Tel. Wellesley 3696

HILL and DALE Ltd.

Sportswear, Hosiery and Accessories
Juniors and Misses

37-39 CENTRAL STREET Wellesley, Mass.

GROSS STRAUSS

CYNTHIA GRANT
'47
chooses a spun linen
by
American Deb.

Phone—Liberty 4267-4268

JENNINGS LINEN COMPANY

for Fine Quality
Bed and Table Linens

76 ESSEX STREET BOSTON

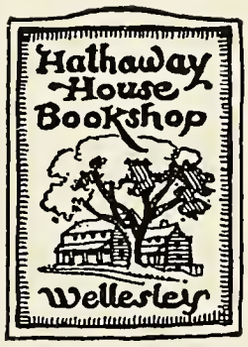

Whether you are in Wellesley or lost in the wide, wide world, we hope you will turn to us for your books. The Hathaway habit is a good one to cultivate.

Compliments

of a

friend

The College Cupboard

where college folk meet
to enjoy a

- CHOICE STEAK
- ROAST—CHOPS
- OR JUST A TASTY SNACK

◈

Home baked pies and cakes
Birthday cakes on order

◈

79 Central St., Wellesley, Mass.
College Restaurant
and
Tea Room

Wel. 0674

first,—as Freshmen
we welcomed you . . . ."1946"

now,—as SENIORS
we congratulate you

next,—as Alumnae
we're still "at your Service!" » »

in person, here in Wellesley,
or by letter, wire, or cable!

HELEN MOORE Inc.
LEISURE Modes
TROUSSEAUX
Maternity Apparel

WELLESLEY, Massachusetts

HINCKLEY & WOODS
INSURANCE
40 BROAD ST.
BOSTON

FIRE
LIABILITY, AUTOMOBILE, BURGLARY AND EVERY DESCRIPTION OF INSURANCE AT LOWEST RATES.
BUSINESS ESTABLISHED 1868

AGORA AKX

PHI SIGMA

☆

Best of Luck

'46

☆

SHAKESPEARE

TZE ZA

Compliments

of a

friend

Wellesley's Favorite!

CAMPUS DRUG

Luncheonette · Prescriptions
Cosmetics · Films · News Stand
33 Central St. Wel. 2333

(*opposite Filene's*)

LeBLANC TAXI

★ ★ ★ ★ ★

WEL. 1600

C. CRAWFORD HOLLIDGE

Fashion Authority

Boston *Wellesley*

THE CHOICE

Fashions of the Hour

are always ready for your approval at C. Crawford Hollidge.
We cordially invite you to have the pleasure of seeing
our newest dresses, suits, coats and accessories.

EXINER'S

Women's Smart Attire

53 CENTRAL STREET - WELLESLEY - MASS.
600 MAIN STREET - HYANNIS - MASS.

Compliments

of a friend

☆

Compliments

of

BOSTON
PIPE & FITTINGS CO., INC.

149 SIDNEY STREET
CAMBRIDGE, MASSACHUSETTS

☆

From the first formation of society, jewelry, in one form or another has been used as a means of personal adornment. Today, the college ring or society pin serves an additional purpose . . . an enduring and ever present reminder of pleasant college associations.

◈

1946 WELLESLEY RINGS
by
DIEGES & CLUST
Jewelers
73 Tremont Street
Boston, Mass.

Granville Leatherwood

GIFTS

575 WASHINGTON STREET
WELLESLEY, MASSACHUSETTS

Sigrid's

WELLESLEY

Smart Clothes

40 CENTRAL ST. Wel. 1558

COMPLIMENTS

of the

WELLESLEY INN

WELLESLEY, MASS.

Montgomery - Frost Company

"Guild Opticians"

will be pleased to show you the new "Deb" frame for eyewear. And it comes in eight different colors!

414 BOYLSTON ST. 40 BROMFIELD ST.
101 MASSACHUSETTS AVE.
490 BEACON ST.
BOSTON

Mac Cullen, Joey Reiman, Petey Peterson and Sazi Carreau making purchases at

Filene's
Central St.
Wellesley

Telephone Wel. 1547 Established 1913

A. GAN CO.

TAILORS · CLEANSERS · FURRIERS
PRESSING · FUR STORAGE
DYEING

Prompt Call and Delivery Service

14 CHURCH ST.
WELLESLEY MASS.

WELLESLEY FRUIT CO.

SERVING THE
GIRLS OF WELLESLEY
SINCE 1912

Fancy Fruits and Groceries

Telephone Wel. 0138 - 0139

Complete

Photographic Service

TO THE

1946 LEGENDA

SARGENT STUDIO

154 BOYLSTON ST. BOSTON 16, MASS.

WALKER-GORDON
CERTIFIED MILK

Delivered *fresh daily* to

WELLESLEY COLLEGE

☆

Under constant supervision of

The Medical Milk Commission

☆

WALKER-GORDON LAB.
CHARLES RIVER VILLAGE, MASS.

Compliments

of a

friend

Compliments

of a

friend

BEST OF
WISHES

to

OUR BIG SISTERS
'48

"JAHN & OLLIER AGAIN"

The slogan that's backed by genuine goodness in quality and service, the result of 43 years successful experience in the yearbook field.

We find real satisfaction in pleasing you, the yearbook publisher, as well as your photographer and your printer.

JAHN & OLLIER ENGRAVING CO.

Makers of Fine Printing Plates for Black or Color

Commercial Artists - Photographers

817 W. WASHINGTON BLVD., CHICAGO 7, ILL.

"A GIRL'S BEST FRIEND"

In this case it's her Connecticut General student reimbursement policy, because the expenses of this accident will be largely taken care of by the Connecticut Life Insurance Company.

If you haven't this protection, you should get your family to sign up for you at the first opportunity.

You can continue this coverage after graduation, too, with an individual Connecticut General policy which you can arrange for through the Conneticut General representative in your own community.

CONNECTICUT GENERAL
LIFE INSURANCE COMPANY
HARTFORD, CONNECTICUT